Schottler E.
640 Cassia St.
1-1-24

The fellow that's always complaining makes a lot of noise but not much of anything else.
Josh Billings.

Times-Gazette.

"By Government Test, Our Climate is Best."
Slogan Adopted by Redwood City Realty Board

VOLUME LXV., NUMBER 3. REDWOOD CITY, SAN MATEO COUNTY, CALIFORNIA, SATURDAY, APRIL 18, 1925. ESTABLISHED 1859

KIWANIS SHOW DRAWS LARGE AUDIENCE

"The Woman Spy", the first public appearance of the now celebrated theatrical troop, was shown before a filled house last night at the Sequoia High School auditorium. The production was one that will be long remembered in the theatrical annals of Redwood City, and it is reported that many of the sedate business men of Redwood City are now contemplating going to Hollywood and forsaking their professions.

Dr. Norman MacKenzie, who starred as the leading lady has received an offer from a movie concern to understudy Nazi Mova, and Sam Winkelbleck as Ruby, the Red Cross nurse, has entered a career which bids fair to outshine Norma Talmadge. Ruby's dimples should win her fame on any screen.

Otis M. Carrington as Chang, gave a very creditable imitation of an Oriental Sherlock Holmes and was assisted in his detecting by Mike, Zepho Thorning.

Ernest Lock as Maud and Wm. Kelly as Miss Beckey Bloom also did work equal to any screen vamp. J. D. Hedge had the leading male role as Sinclare, and Dr. John Blood as Jason Craig, a farmer and Josh a country constable, completed the list, with the exception of the awkward squad consisting of Asa Hull, Dan Flynn, George Tudhope, Phil Brand, John Poole, Henry Steinberger and George Kneese

The plot of the play centered around the theft of the government plans for the spring crop by Sinclare, who is a crook, and the regaining of the plans and the arrest of Sinclare. Much detecting is done and the culprit is finally taken in tow by the awkward squad.

HOME AT REDWOOD CITY IS SOLD

Mark A. McCann, San Francisco and Peninsula realtor, reports the sale of the A. M. Shields home located on the Cordilleras road, west of Redwood City, to a client of his office. This home is one of the show places of that section, fronting on Cordilleras creek. The purchaser takes over about 7½ acres of the land and is going to occupy same as a permanent home. The price reported paid is in the neighborhood of $25,000.

VETERAN FIREMEN GUESTS OF DEPARTMENT

The veteran members of the fire department were the guests of the present members at a banquet held last Tuesday afternoon at the fire house. More than a hundred were in attendance and a most enjoyable time was had.

The evening was under the direction of Chief Mark Ryan, and was spent in dancing, card games and telling yarns of the old days of the department.

METHODIST MEN'S CLUB HOLDS BI-WEEKLY MEETING

The regular bi-weekly meeting of the Men's Club of the Methodist church was held Tuesday evening. No special speaker was engaged for the evening, but short talks were given by Carl Anderson and Donald Bogie, both of the Sequoia High School faculty.

Anderson spoke of a trip he hed recently made to Monterey and of the wonderful types of animal and vegetable life for which that locality is noted. Bogie's talk was concerning Abraham Lincoln and the points in his character which made him a leader.

Following an enjoyable dinner served by the ladies of the church, a busines meeting was held at which the building of the new church was discussed.

Stray Bits of Wisdom

Exaggeration is a blood relation to falsehood and nearly as blamable.—Hosea Ballou.

Why Worry About Water?

LET US SHOW YOU HOW YOU CAN OWN YOUR OWN WATER SYSTEM.

NO UNSIGHTLY TANK, WINDMILL, OR ANYTHING TO MAR THE APPEARANCE OF YOUR HOME.

WE HAVE BEEN AWARDED THE EXCLUSIVE AGENCY FOR THE "DURO" AUTOMATIC WATER SYSTEMS.

A PHONE CALL WILL BRING FULL INFORMATION TO YOUR HOME REGARDING THIS WONDERFUL PUMPING SYSTEM OR IF YOU WISH—CALL AND SEE IT IN OUR DISPLAY ROOMS.

ENTIRE PUMPING SYSTEMS CARRIED IN STOCK.

A. W. GRIMMENSTEIN
Redwood City's Dependable Electrician
Store Red 242-J. Res. Red. 245-B
234 Main Street, Redwood City

Large Ship Visits Redwood City This Week

The largest ship that ever entered the Redwood City harbor came in on the high tide early Thursday morning and tied up at the Portland Cement Company's wharf. The vessel was the S. S. Silverado, belonging to the McCormick line, which makes regular trips between San Francisco and Portland, Oregon. From now on one of the McCormick line steamers will come here every week for part of her load.

At 9 o'clock a. m. workmen started loading cement at the rate of 2300 bags an hour, which equals 575 barrels and by 7:30 p.m. 3000 barrels had been taken on and the ship went out on the high tide direct to Portland, Oregon.

What will probably be of more interest to the people of this community is the announcement that the chemical department at the plant has just about perfected a process whereby the smoke nuisance will be eliminated. They expect by this pricess ti make the smoke and vapor invisible.

The plant now turns out about 3000 barrels of cement per day and when the other units are built this capacity will be trebled.

CHARLES M. CLOUD APPOINTED MAYOR OF ABERDEEN

Charles M. Cloud, a former well-known citizen of this community, was apointed mayor of the city of Aberdeen, Washington, last Monday. Mr. Cloud was not a member of the city council, but was selected as a harmony candidate when the former mayor was removed from office. Aberdeen is one of the largest cities of southern Washington, is a lumbering center on Gray's Harbor and has about 25,000 inhabitants.

Mr. Cloud is in the shipping business. He is a brother of Roy W. Cloud, county superintendent of schools of this city.

MASONS OF DISTRICT TO MEET AT SAN MATEO

The Masons of this district will meet for a district meeting in the hall of San Mateo lodge on Thursday evening, April 23, This includes all lodges from South San Francisco to Mountain View, and it is expected that a large attendance will be present.

This meeting will be in the nature of a reception to Grand Master David J. Reese of the State of California who will make his first offcial visit to this district at that time. The meeting will also be a testimonial of good will to the recently retired inspector Charles G. Lambert.

FILE WILL OF WEALTHY HILLSBOROUGH WOMAN

The will of Mrs. Jean de Saint Cyr was filed this week in the Superior court here for probate. The will, it is understood, involves several millions, which will be divided between the surviving husband, Jean de Saint Cyr, and two children by a former marriage, William Rhinelander Stewart and Princess Miguel de Braganza of Portugal. St. Cyr and Stewart are named executors of the estate.

NATIVE SONS INITIATE LARGE CLASS THURSDAY

Seen local men were iniated into Redwood Parlor N. S. G. W. last Thursday evening Those initiated at that time were Roy Cloud, C. M. Collins, Albert Mansfield, Stanley Rice, Syril Kanayor, Russel Wilson, and Phil Kreiss. A large number of members of the Halfmoon Bay parlor were here as visitors, among them W. J. Savage, who at one time edited the Democrat, now the Standard, for a short time.

MARRIAGE LICENSES

April 10, 1925.

Clifford E. Dennis, 32, Menlo Park; Elizabeth Beech, 21, Palo Alto.

April 11

Charles G. Clark, 22 San Francisco; Bernice Neadine Beynon, 18, San Francisco.

Donald Patterson Marshall, 23, San Francisco; Amy Belle Rarricklo, 21, San Francisco.

Russell F. Honeyman, 29, San Francisco; Gertrude Friedman, 23, San Francisco.

Albert Petersen, 33, San Mateo; Helen Short, 23, San Francisco.

William Wesley Odell, 24, Sacramento; Grace Elizabeth Loomis, 19, Sacramento.

Wilbers F. MacDonald, 21, San Jose; Marion Sent, 17, San Jose.

April 13

Laurie Earl Towle, 23, San Mateo; Gladys Lillian Breschini, 24, San Mateo.

Emil Henry Zanoni, 38, La Honda; Malvina Cavassa, 34, Burlingafe.

April 14.

John Richard Chaffet, 23, San Francisco; Eula Blanche Sellers, 18, San Francisco.

Charles Neil Mooney, 42, Santa Rosa; Gladys Kessler, 23, San Francisco.

April 15

Emilie Robert Cusson, 25, San Jose; Katherine M. Sambrano, 24, San Jose.

Gail Francis Waterbury, 21, San Jose; Helen Mary Seacord, 19, San Jose.

Joseph Frank O'Brien, 21, San Francisco; Carlotte Alice Clemens, 19, San Francisco.

George and Elton Rice of this city spent their vacation with their mother, Mrs. Al Kaufman of South San Francisco.

GOVERNOR VETOES ANNEXATION BILL

There will be no annexation of San Mateo county land to Palo Alto or San Francisco, not for the time being at least. The two bills passed by the state legislature which would have made it possible for a city in one county to annex territory in another county were this week vetoed by the governor.

The bills were introduced by a senator from Santa Clara county with the idea of making it possible for Palo Alto to annex Ravenswood and other contiguous territory on this side of the San Francisquito creek. The bills would also have made possible the extension of San Franciso down the peninsula.

The bill introduced by Assemblyman Eksward of this county granting the control of tide lands in South San Francisco harbor to the city of South San Francisco passed the legislature and was this week signed by Governor Richardson. This is considered a forerunner of extensive harbor improvement in the northern end of the county.

KIWANIANS HEAR TALK BY BURT S. HUBBARD

Thrift was the subject of an interesting talk by Burt S. Hubbard, vice-president of the Schwabaker-Frey Stationery Company and president of the Building & Loan Association of San Francisco, before the local Kiwanis club last Tuesday.

The speaker spoke especially of the work being done by the building and loan associations of the state, and of the excellent opportunity they offer to the small investor. The directors of the San Mateo County County Building and Loan Association were present as guests of the club.

The meeting was under the chairmanship of C. H. Young, and Frank K. Towne of the First National Bank, preceeded the main speaker with a short talk on the services a bank can render its customers.

Father C. E. Kennedy reported that the San Francisco club will visit the Redwood City club on Tuesday evening, April 21. Plans are now being made for the reception of the visitors.

WOODSIDE

The first destructive fire of this season took place Sunday morning when the handsome old residence of Robert Coombs, adjoining the Dimond place, was completely destroyed. The fire broke out between two and three o'clock in the morning and was well under way before any means could be taken to control it. The cause has not been determined.

James J. Fagan and family moved into their Woodside home two weeks ago under the impression that summer had arrived. The rainy weather and the muddy roads convinced them of their mistake and they journeyed back to the city to await more settled weather conditions.

An unusual throng of worshippers criwded our Woodside church on Sunday for the Easter services.

Mr. and Mrs. Charles Josselyn have sent out cards for a large reception to celebrate their golden wedding anniversary on Monday, April 27. The reception will take place at the Josselyn home here between the hours of three and seven. Mr. and Mrs. Josselyn have been prominent in society since their marriage which took place in San Francisco in 1875. Mrs. Josselyn was Miss Mary Greenwood of New Orleans. Mr. Josselyn is the senior member of the Bohemian Club of San Francisco and was one of its first members. There are five daughters in the family and four of them will be present at the wedding anniversary. They are Mrs. William Duncan, Mrs. Ettore Avenali, Mrs. Gerald Rathbone and Miss Marjorie Josselyn. The fifth daughter, Mrs. McDonald Spencer is in Florence, Italy, and will return to California this summer.

Mrs. William Rith has returned from Hinolulu and paid a visit to her Woodside home in Thursday.

Mrs. A. K. Johnson, the owner of the old Greeley place is making extensive changes in the property. New fences have been built, ornamental grounds have been laid out about the house and the house itself is being remodeled.

The Pacific sightseeing bus, that makes the daily trip with its load of passengers down the coast line and back to San Francisco by way of the La Honda grade and the highway, encountered difficulties on Tuesday. Having reached La Honda, the engine stalled and refused to proceed further. Another bus was ordered by telephone but while going from San Francisco to the rescue this bus turned over on the La Honda grade, injuring the driver. A third bus had to be requisitioned before the passengers could be returned to the place from which they started.

Burton A. Barteaux who has been for several weeks at a San Francisco hospital, has returned to his work here.

Helen Hallett narrowly escaped the loss of her eye in an accident on Sunday. While running in a field she fell and struck a line of barb wire which cut her painfully across the nose, the eyelid and the side of her face.

The members of the Woodside Christian Endeavor Society were guests of Mrs. O. E. Blackington on Friday afternoon at a party given by her in their honor.

City Briefs

George Dunn, coastside editor, was a visitor in town Monday.

Mrs. L. P. Behrens left this week for a visit with her brother, W. A. Greenwood of Orrland.

Mr. and Mrs. Dave Walter are visiting in the southern part of the state.

Mrs. F. George enjoyed a visit from her mother, Mrs. D. McPherson of Saratoga this week.

Olive Branch Rebekah Lodge will hold a card party in the I. O. O. F. hall on next Tuesday evening.

Charles A. Cavalli, a progressive merchant of Halfmoon Bay, was a business visitor in the county seat on Wednesday.

H. L. Goertzhain has been confined to his home on the highway for several days with an attack of the flu.

Mrs. James Irving and son, Gerald, of Fulton street visited the former's mother, Mrs. G. Faulkner in Pacific Grove last week.

Frank P. Wentworth and his son, De Alton, drove to Stockton and Lodi last Sunday and visited friends.

Mrs. Henry Wilsey of Colusa is in Redwood City this week visiting her nephew, Earl P. Wilsey and famly at their home on Hudson street.

A marraige license was issued in San Francisco Thursday to Henry Martin, 28, and Elizabeth Nicoli, 18, both of Redwood City.

The ladies of St. Mary's Guild of St. Peter's Episcopal church will hold a food sale and apron sale on the 24th and 25th of this month at 78 Broadway.

A nine pound baby boy was born to Mrs. J. M. Carlson of 226 Stambaugh street Monday morning. The little stranger has been named Neil Elwood.

Mrs. Gertrude Jones wishes to thank the committee which made the card party of the Neighbors of Woodcraft on April 2 such a success. A total of $55.35 was taken in at that time.

MRS. A. E. MONTEITH PUBLISHES BOOK OF CHILDRENS SONGS

"My Garden," a colection of songs for children and encore songs has been published by Mrs. A. E. Monteith, and has this week been put on sale to the public. Both the music and words of all the songs in this collection are original compositions of Mrs. Monteith, who is the wife of Principal Monteith of the elementary schools of this city.

The songs in "My Garden" are highly recommended by Miss Dorothy Bresse, music instructor in the Redwood City schools, and will be used by her in her work here. This is the first of Mrs. Monteith's works which have been published, although she has written many pieces of original composition. The books have been placed on sale at George Peterson's jewelry store.

LOCAL ODD FELLOWS TO CELEBRATE ANNIVERSARY

The 106th [illegible] founding of their order will be the occasion for a celebration by local Odd Fellows at the Sequoia Theatre next Friday night. Elaborate plans have been made for the affair by E. B. Fox and a committee.

The Odd Fellows have secured the theatre for the evening, and W. J. O'Brien, manager of the show, has secured the best entertainment available. In addition to the regular features of the show, Earl Rush's minstrels will make their initial appearance.

Admission to the show is for Odd Fellows and their guests and will be by tickets which are being sent out to members of the order in Redwod City. A full house is expected.

NEIGHBORS OF WOODCRAFT ELECT LODGE DELEGATES

Delegates to represent the local circle of Neighbors of Woodcraft were elected Thursday evening as follows: Mrs. Hilma Fowler, Mrs. Harriet Sahlberg, Mrs. Clara Jones, Mrs. Ocie Anderson, Mrs. Laura Walker, delegates, Mrs. Katherine Wallace, Mrs. Frieda Johnson, Mrs. Lillian Dunkel, Mrs. Beyrle Stone and Mrs. Grace Wallace, alternates. The delegates will attend the meeting of the Grand circle which will convene in Eureka in May.

At the meeting Thursday evening two candidates, William Wies and Harry Stone were iniated and eleven aplications were received.

F. X. Sweigert as the recipient of a supreme party at his home on Maple street Monday evening. The occasion was his birthday.

The members of the Ladies Aid society of the Methodist church met at the home of Mrs. S. E. Underhill on Stambaugh street last Wednesday.

HENRY REGHETTI GETS WELL-MERITED PROMOTION WITH STANDARD OIL CO.

Henry Reghetti, who for the past seven years has held the position of assistant special agent of the Standard Oil Company here, has been appointed agent for the Halfmoon Bay substation of the company and left this week to assume his new duties in that place.

The Standard Oil Company is rebuilding the substation which was torn down when the Ocean Shore railway ceased operations. Since that time until recently all coastside trade has been handled directly from the local station. The Halfmoon Bay station is now served by tank trucks and serves as a distributing point for the coastside.

MASONS WILL HAVE DANCE ON APRIL 29

April 29 is the date set for a dance in the Masonic [illegible] the mem[illegible] Scottish Rite bodies of San Jose. The dance is being given by the Scottish Rite Masons, and the music will be supplied by the orchestra of the Scottish Rite bodies.

The dance is being given by the members of the higher degrees of the fraternity in order that the members of the symbolic lodge and those of the Rite may become better acquainted with each other. There will be no admission and all Masons and their ladies are invited.

DAUGHTER OF L. P. SEAMAN BURIED FROM HERE THURSDAY

Funeral services were held Thursday for Mrs. Edna Eveleth, wife of Dr. Robert Eveleth of Roseville and daughter of L. P. Seaman of this city. Mrs. Eveleth passed away Tuesday from an attack of pneumonia, while visiting in Livermore.

The deceased is survived by two sisters, Mrs. Elizabeth Van Mehr of San Francisco and Mrs. Queen Ranzone of San Rafael.

The funeral was held from the parlors of Layng & Tinney and was followed by interment in Cypress Lawn cemetery.

JUDGE DECIDES "BEACON" NOT GENERAL NEWSPAPER

A paper published at intervals of ninety days is not a newspaper of general circulation, according to an opinion voiced Thursday by Judge Geo. H. Buck. The opinion was concerning the Peninsula Beacon, a periodical published four times during the past year by George Morell, publisher of the Palo Alto Times and the Tribune. Morell had applied for legal standing for the "Beacon" on the grounds that it was a newspaper of general circulation. The case was submitted on briefs at the time of the hearing.

Showing at
Sequoia Theatre
Redwood City
Wednesday and Thursday
April 22-23
Special Matinee Thursday 3:15 p. m.
Adults 30c
Children 15c

Charley's Aunt
with
Syd Chaplin
Producers Distributing Corporation
Enough to make a cat laugh

PROCEEDINGS OF SUPERIOR COURT

In the Superior Court of San Mateo County, State of California. Present Hon. Geo. H. Buck, Judge. Dated April 16, 1925.

Est. of Anne Armstrong Saint Cyr, alias. Probate of Will and letters Test. Donald Barker, atty. Admitted.

Est. of Charles S. Coleman. Pet. for letters of Adm. Ross & Ross, attys. Granted.

Est. Jacondo Belloni. Pet. for an order setting aside estate to widow. John F. Davis, atty. Granted

Est. of Catherine W. Hawkins First and final account and pet. for distribution. Con. 1 week.

Est. & Guard of Robert Frederic Dunstan. Pet. for letters of Guardianship. Con 1 week.

Est. of William Burk. Probate of will and letters Test. C. M. Piccirillo, atty. Admitted.

Est. of John Cordino, alias. Pet. for letters of Adm. A. J. Scampini, atty for pet. Granted.

Est. of Annie Nelson. Pet. for letters of Adm. Jos. J. Bullock, atty. Granted.

Est. of Julius Wallmann, alias: Return of sale of real property. A. W. Brouillet, atty. Sale confirmed.

Est. of Dominck Blasch, alias. 1st and final account and pet. for distribution. Ross & Ross ,atty. Settled and distributed.

Est. of Adolph Ziegler. 1st and final account and pet. for distribution. Ross & Ross ,atty.

Est. and Guard .of Katherine M. Doyle, incompt. Petition for letters of Guardianship. Jas. T. O'Keefe, atty for pet. J. J. Bullock for Katherine M. Doyle Granted.

Enrico Qualelli et al vs Jeanette Baradat etc. Trial. Con. 1 week.

Joseph A Burns s A. B. Collins et al. Motion to set cause for trial. Trial set Monday May 4th

Edith VanAntwerp vs W. O. Lange et al. Trial. Ross & Ross, atty for pltf. Judgment for plaintiff.

C. G. Butler vs Sunshine Ser. Co., a corp, et al. Motion to dismiss appeal Miller, atty for pltf. Limpert, att for deft. Submitted on briefs. 5-5 & 2 days.

J. W. Vickers vs J. W. Goodwin. Motion to set cause for trial. Walter Nold appearing for Fred A Schaefer, atty for pltf. Ross & Ross, atty for deft. Trial set for May 7th.

Diva Funge vs Don L. Funge. Or- Swart, atty. Con. 3 weeks

In re application for change of name of Bonnie Merrill Phillips to Bonnie W Merril. Continued 1 wk.

Dora Emily Reading vs Leonard S. Reading. Further hearing on order to show cause. Cont. 3 weeks.

Mabel Lillian McKeever vs Myron Leon McKeever. Mot. to set aside default. A Kincaid, atty for pltf. Frank H. Arb, atty for deft Motion dismisesd.

Mary V. Shevlin vs Josep Shevlin. Demurrer of Pltf and cross def. to cross complaint of def. and cross complainant. J. W. Coleberd, atty for pltf. August L. Fourtner, atty for deft. Submitted

Mary V Shevlin vs Joseph Shevlin. Order to show cause in re contempt. Dismissed.

Mary V. Shevlin vs Joseph Shevlin. Order to show cause and restraining order. Submitted.

Frank H. Vollmer et al vs Charles L. Trantor. Demurrer of deft. to complaint. Submitted.

Adolph Mehl vs Annie Mehl. Trial. Continued 1 week.

Clara D. Broner vs Peter Broner. Trial. Continued 1 week.

Frederick J. Russell vs Pen. Syndicate, a corp et al. Demurrer of Anglo-Calif. Trust Co., to complaint. Young & Hudson ,atty for deft. B. F. Rabinouwitz, atty for pltf. Sub.

Frederick J. Russell vs Pen. Syndicate, a corp, et al. Demurrer of Pen. Syndicate to complaint. Demurrer overruled by consent. 10 days to answer.

Genoeffa Lusardi vs John Lusardi. Order to sow cause in re contempt of Court. Con. 1 week.

D. S. Alfrod et al vs Pac. Auto Stages incorporated, a corp et al. Motio to set cause for trial. Pfund & Hutchinson. Trial set for May 11th. Pltf demands jury.

Wesley M. Vodden vs City of Burlingame et al. Motion to tax costs. Morrison, Dunne & Brobeck, attys for pltf. Granted.

Forrest M. Schreckengast vs Wm. Hogan. Motion to set cause for trial. Con. 1 week.

In re pplication of Thomas Widemann to ave the standing of the San Bruno Recorder, as a newspaper of general circulation ascertained and established. Rudolph A. Rapsey, atty for pet. Order Granted.

People vs Arthur William Murpy and Albert Barghini. Arraignment. F. Swart for people. Con. one week.

People vs John Whalen. Arraignment. F. Swart for people. Con one week.

People vs Lee Fong. Trial. F. Swart for people. J. J. Bullock for deft. withdraws. Jas. T. O'Keefe substituted for deft. Con. 1 week.

Application of John E Hoyle. Ross & Ross, atty for contestant. F. Swart for pet. Bill of exceptions. Settled.

Benjamin F. Martin vs Ada Martin. Trial taken up. G. D. Ferrell, atty for pltf. Interlocutory decree granted

---

Miss Sylvia Underhill has returned to her position as teacher in Bakersfield after spending the Easter vacation with her mother, Mrs. S. E. Underhill.

Mrs. R. J. Letts, who was confined to the community hospital for several weeks by a severe operation has been able to return to her home here.

"Once in a Blue Moon" Will Show Here

On Saturday, May 2, in the Sequoia auditorium, the "Masquers", the Alumni Dramatic Association will present the musical comedy, "Once in a Blue Moon." This promises to be the biggest event of a season already filled with theatrical offerings.

The plot is most interesting, the music very tuneful, and the settings very beautiful. A feature will be the prologue, set in the garden of the Moon Lady.

All the best alumni talent of recent years has been secured for the production. The leads are played by Marie Haurat, Nyda Lampkin, Alfred Walker and De Alton Wentworth. Other prominent principals are Bessie Payne, Dorothy Borgeson, Charles Faso, Albert Davies, Gladys Palmer and Gladys Cronk. Outstanding chorus members are Kendall Towne, Robt. Murray, Wesley Locker, Louis Behrens, Christine Graves, Helen Heiner, Agnes Flynn and Amelia Johnson.

Miss Boyle is directing the dramatic end of the production, assisted by Miss Bresse who is handling the music.

Proceeds will go to the Student Loan Fund at the high school. Admission is fifty cents. Reserved seats may be obtained at Ryan's Drug store or the high school.

AUTO ACCIDENT RESULTS IN $20,000 DAMAGE SUIT

Charging that owing to the careless manner in which an automobile was operated by August Lombardine she sustained painful and possibly permanent injuries, Mrs. Louise Parker and her husband, C. F. Parker, have filed suit in the Superior was operated by August Lombardini dini and his father, S. Lombardini, for $20,000. The suit is the result of an accident in which Mrs. Parker was struck by a car driven by Lombardini, junior, and was knocked down and badly injured, according to the complaint filed.

August Lombardini, who is a minor, had a minor's operating license which makes his father responsible in case of accident.

ART EXHIBIT COMING TO REDWOOD [illegible]

A collection consisting of 500 pictures, 200 of which are taken from the original masterpieces, an Elson art exhibit is to be shown April 29 and 30 at the Sequoia high school auditorium and May 1 and 2 at the intermediate grammar school. An admission of 20 cents for adults anu 15 cents for children will be charged. The proceeds, after expenses are deducted, will be used for the purchase of pictures for the schools.

A contest between the two schools for the selling of tickets started Thursday. The winning school will be presented with a large photogravure by the Elson Company.

To make it more convenient for the public to attend, the exhibit will be held at both schools.

This exhibition will give people the opportunity of seeing what are promised to be splendid reproductons of the world's famous masterpieces of painting, sculpture, and architecture.

CONGREGATIONAL CHILDREN PARTY TOMORROW P. M.

The junior department of the Congregational Sunday School will hold a party in the Sunday school room of the church tomorrow afternoon in honor of the new members of the Sunday school, and of the Blue Bird class, winners in the recent contest. All of the children in the Sun Beams, Crusaders, Busy Bees, Belfry Boys, Blue Bird and Eery Ready classes are expected to attend as well as the teachers. The party will be from 2:30 to 5:30 p. m.

DIVORCE ASKED

Mrs. Josephine H. Quilfelt of Menlo Park Monday filed a divorce complaint in the Superior court against William J. Quilfelt, whom she married in San Francisco in 1913. The couple separated in April a year ago. There are two children. Quilfelt is charged with desertion.

CHRISTIAN PETERSON DIES SUDDENLY

Redwood City lost one of its most highly esteemed citizens last Friday evening when Christian Peterson, a resident of this city for many years, passed away at his home as the result of an attack of heart failure.

The deceased had been a sufferer from heart trouble for many years, and had been particularly troubled with the complaint during the week preceeding his death. He had, however, been able to continue his work at the courthouse, where he had been employed for several years, until the last.

Peterson was a native of Denmark, and was a shoe manufacturer by trade. He came to this country and worked in the shoe factories of Massachusetts for several years, later moving to Iowa, and then to California. He came to Redwood City in the eighties and opened a shoe store in the building now occuped by Demma's grocery store. He later moved farther down Main street and then reoccupied his former store. Here he continued to conduct is business for many years.

The funeral Monday was conducted by Bay View Lodge, I. O. O. F. of which he had been a member since first coming to Redwood City. The funeral was held from the parlors of the James Crowe Company, and Rev. C. H. Stevens conducted the services. Interment was in the family plot in Union cemetery.

Mr. Peterson was a man well known for his integrity of character, and was liked and respected by all who knew him. He is survived by his wife, Mrs. Matilda Peterson and three children, Roy C. and Charles N. Peterson and Mrs. Mamie Wiechering.

SUITS FILED FOLLOWING SAN MATEO CITY ELECTION

Two suits were filed here this week as the result of the election held last week in San Mateo for city trustees of that place. The suits were filed by John E. Casey and William J. Eva, defeated candidates for city trustees, and name [illegible] Thomas J. Brady as defendants, respectively.

In their suits Casey and Eva charge fraud in counting the votes at the election, in counting ballots not marked according to law, and that votes for Casey were not read, while votes were read as cast for Brady which were not cast for him.

Shortly before the election suits were filed by Casey and Eva against Mayor Fredrick Smith of San Mateo charging him with slander. These suits were the result of an open letter by the mayor published in the newspapers of San Mateo. The hearing on the contests will be heard on April 29.

LOCAL FINANCE COMPANY FILES INCORPORATION PAPERS

Articles of incorporation have been filed by the California Finance and Loan Association, according to copies filed this week with County Clerk Elizabeth M. Kneese. The principal place of business of the company is in Redwood City and the following local men are named as directors: W. H. Pfafflin, C. G. Lambert, H. C. Groom, C. M. Doxsee and C. G. Uhlenberg. The capital stock of the company is given as $200,000.

GRIFFIN FINES RESORT PROPRIETOR $200

Running a gambling resort and operating without a county license, cost J. J. Garcia, proprietor of the Blue Bird Inn at Five Points $200 in fines ths week. Garcia was arrested several days ago by Sheriff T. C. McGovern and was taken to the court of Justice of the Peace Ray Griffin Wednesday on the two charges. He was given a fine of $100 on each count or the alternative of 100 days in the county jail on each count.

YOUR SAVINGS ARE LIKE A LIFE BOAT!

EVERY WELL-EQUIPPED WATER VESSEL CARRIES LIFE BOATS. THEY ARE ESSENTIAL TO THE SAFETY OF PASSENGERS AND CREW. NO BOAT WOULD DARE LEAVE PORT WITHOUT THEM.

AND THE SAME APPLIES TO THE PERSON WHO LOOKS TO HIS OR HER, FUTURE WELFARE AND HAPPINESS. YOUR SAVINGS ACCOUNT IN THIS STRONG BANK IS LIKE A LIFE BOAT — ALWAYS READY WHEN AN EMERGENCY ARISES.

WHY NOT CONSIDER THE FUTURE BY STARTING SUCH AN ACCOUNT WITH US TODAY?

First National Bank
REDWOOD CITY, CAL.

Times-Gazette

ESTABLISHED IN 1859

Phone 276-W — 61 Broadway

PUBLISHERS—S. L. Netherton and John Isaac, Lessees

JOHN R. ISAAC, Editor — S. L. NETHERTON, Manager.

SUBSCRIPTION RATES

One year, in advance — $2.50

Six months, in advance — 1.50

Entered as second-class matter, at the Postoffice at Redwood City California, under the Act of Congress of March, 1879.

The TIMES-GAZETTE will not hold itself responsible for the opinion and views of contributors, nor does it mean that they are indorsed if published.

SATURDAY, APRIL 18, 1925.

SENATOR SHORTRIDGE

SENATOR SAMUEL M. SHORTRIDGE is home. He came back from Washington last week and will not resume his busy professional duties until the next session of Congress.

Senator Shortridge has made a place for himself in the upper house of Congress. In the short space of time he has been in the national legislature he

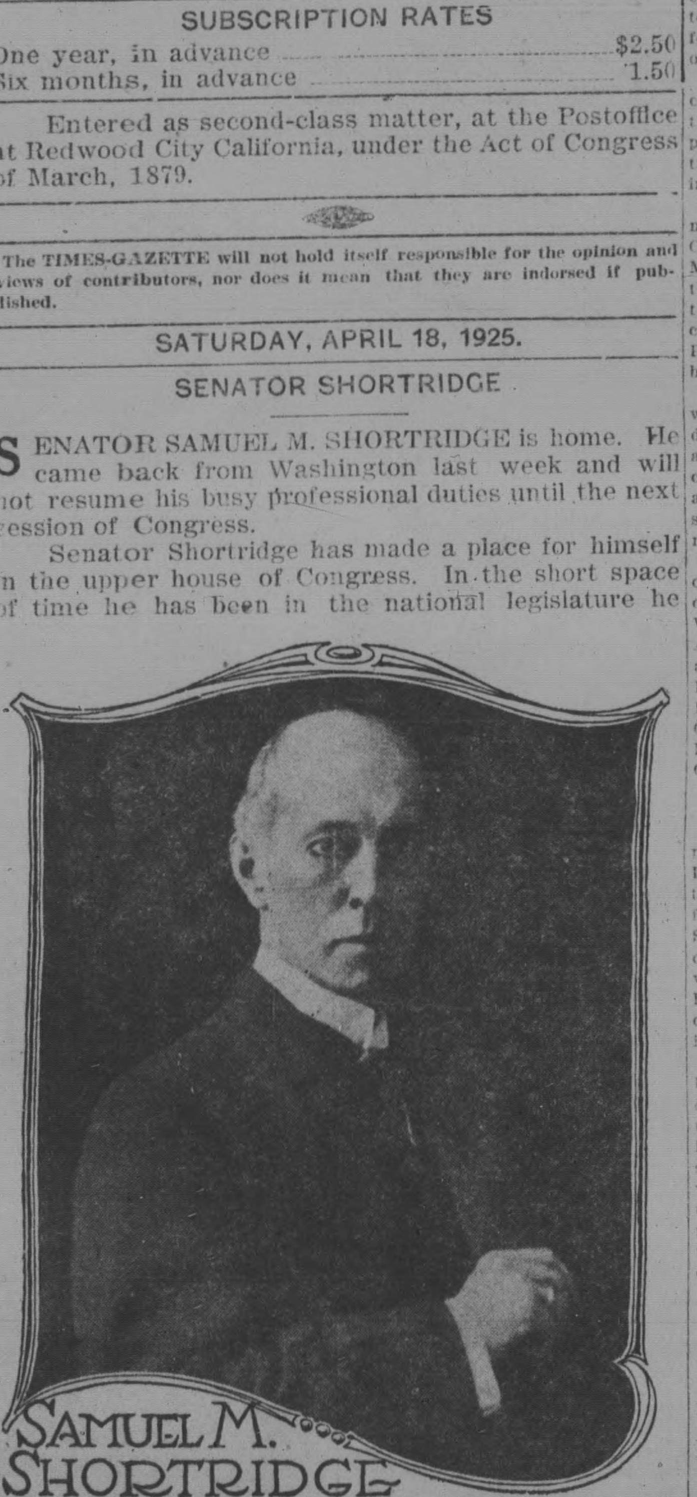

SAMUEL M. SHORTRIDGE

has been recognized as one of the really outstanding his sound judgment have commended to [illegible] and the leaders.

Senator Shortridge has consistently stood by and with the President. During the trying times when others would have tied President Coolidge's hands, the senator from California stayed loyally with his chief. Because of his loyalty the President has made Mr. Shortridge one of his confidential advisors. He has also intrusted him with important duties in the senate. California is fortunate in having a man of Senator Shortridge's ability as one of its representatives. He demonstrates the fact that he is an earnest, honest statesman. We trust that he will be retained in his present position for many years as he is one of the best senators California has ever had to look after its affairs in Washington.

—o—o—o—

ONE HUNDRED FIFTY YEARS

"Listen my Children and you shall hear
Of the midnight ride of Paul Revere
On the 18th of April in Seventy-five
Hardly a man is now alive
Who remembers that famous day and year
And the midnight ride of Paul Revere."

One hundred and fifty years ago today Paul Revere took his famous ride from Charleston shore out to Lexington and then on to Concord and later that day, "By the rude bridge that spanned the tide a shot was fired that was heard around the world."

A century and a half of history has been made since that gallant warrior sped his steed through every Middleser village and farm and awakened the people so that they might be ready. It has been history that has changed all of the civilized world.

Shortly after the famous ride came one of the great wars of history and a new nation was "conceived in liberty and dedicated to the principle that all men are created equal." A few colonies banded together and from them grew a great union of states. Popular sovereignty made the country famous and for nearly a century peace and happiness reigned. Then came a dis-united nation and but for the work of one man, Abraham Lincoln, this nation might have been severed.

Other wars were fought and then a few years ago the United States had to take part in another conflict to make the world safe for democracy.

And during all of the one hundred fifty years people have prospered. The citizens have in the main been happy and contented. We have treated our neighbors fairly and have been able to keep our own self respect.

No one can forsee what the next century and a half will bring but if we can judge the future by the past, the United States of America will always be the best place in the world in which to live.

—o—o—o—

BACK ON THE FARM

TODAY is Alumni Day at Stanford University. Grads of other years will be back on the Farm to renew old friendships and to view again the scenes of some of their happiest times.

It is a mighty good thing for grown men and women to go back to the scenes of their youth. It not only takes them out of the business activities in which they are engaged, but also causes them to think back to the carefree, happy days when their high resolves were the chief impulses of life. They can later go back to the present-day duties a little stronger and a bit better fortified for the problems that make up the daily life after a visit to the Alma Mater.

Any man or woman who had the opportunity of spending four happy years at Stanford is fortunate. In the olden days with Dr. Jordan as the leader, the gave him [illegible] and guidance that a better chance than he otherwise [illegible] have had. Those who came later and formed the close contact with Dr. Branner and then with Dr. Wilbur have been equally fortunate, but during Dr. Jordan's days the place was smaller and newer and the intimate associations of those who were making varsity history gave the college relations almost sacred significance.

Stanford's sons and daughters are numbered among the famous people of the nation. Some of them have made a name in politics, some in letters, ohers in business and professions and they are all loyal to their Alma Mater.

Today when they are out in the bleachers watching the events that are to feature the reunion they will all rise and stand uncovered when they hear again "Hail, Stanford, Hail." Many a man and many a woman will feel a catch in the throat as the old familiar strains come forth, and as they sing again the words of the Stanford hymn they will go back in mind to the time when they were boys and girls and carefree. It is a good thing for men and women to go back to the old places every once in a while.

PUBLIC SCHOOL WEEK MAY 11TH TO 15TH

California's Sixth Annual Public Schools' Week will be celebrated this year May 11th to May 15th, the ceremonies of the week being open to the general public and being held for the most part in the auditoriums of the public schools.

The San Francisco Board of Education this week granted the use of the auditorium of four of the largest public schools in the different districts of the city for the week's meetings.

During the week a feature will be made of the pageant play—"The Critical Hour," written by Doris McEntyre and E. W. Jacobsen of the Oakland School Department, the pageant being put on by the children of the different schools. Public Schools' Week was instituted by the Masonic Grand Lodge.

In addition to the tableau the week's sessions will be devoted to discussions by leading educators and laymen of standing of various criticisms that have been directed against the curriculum in the schools, the cost of education and methods of instruction.

The state-wide committee in charge of the week's activities is composed of Charles Albert Adams, chairman, Vaughan MacCaughey, secretary, Arthur Chamberlain, H. G. Burrowes and Elias Ellison, San Francisco; Robert A. Odell, Vierling Kersey, Harry S. Lasker, Lee T. Mullen, A. Gaylord Beaman, Los Angeles; Fred M. Hunter, Oakland; and Roy W. Cloud, Redwood City.

—o0o—

SAN CARLOS TRACT SOLD

An important sale of Peninsula property was closed this week by Lyon & Hoag, who have sold for the Boston Investment Co. 168 acres fronting on the State highway, near San Carlos, to the Koff Realty Co., of San Francisco. The tract which was formerly known as the Mary Brittan property is said to be one of the finest undeveloped subdivisions on the peninsula.

The property was acquired by the Boston Investment Co. through Lyon & Hoag less than a year ago and was resold at a substantial advance. R. H. Brotherton, manager of the peninsula department of Lyon & Hoag, who negotiated both transactions, reports an increasing interest in peninsula property by investors, particularly in large tracts of undeveloped land.

—o0o—

Coincidence in Name

Salmon, Herring and Crabbe were the names of persons engaged in litigation in the Bow (Eng.) county court

News From Neighboring Towns

Halfmoon Bay Locals and News

Charles and John Lewis of San Mateo were week-end visitors with former schoolmates and friends in Halfmoon Bay this week.

Dr. and Mrs. Clement A. Shields and little daughter, Jewel, were visitors with County Auditor and Mrs. J. J. Shields last Sunday in Redwood City.

D. David of San Francisco, a large realtor in this section, was in the Halfmoon Bay territory this week looking after his holdings.

John Gonzales of the U. S. S. Omaha spent several days of last week visiting his parents, Mr. and Mrs. Ed C. Gonzales.

Mrs. Rose Bernardo of Livermore visited Mrs. Ben Cunha and Mrs. Jos. F. Bettencourt the past week.

Mr. and Mrs. George Azevedo of San Jose were week-end visitors with Mr. Azevedo's parents, Mr. and Mrs. George V. Azevedo. Robert Chapman and family of Redwood City were also visitors at the Azevedo home.

Mr. and Mrs. Frank de Martini and son, Frank, of San Francisco were guests of Mr. and Mrs. John E. Francis over Sunday.

A farewell party was given to Mr. and Mrs. J. S. Bortano last Saturday evening at the home of Mr. and Mrs. M. A. Cunha. About 40 guests were present. While at the party the homes of Mr. and Mrs. Bortano and Mr. and Mrs. Frank Joseph were ransacked by burglars. Nothing of value was taken. Mr. Bortano is a Standard Oil agent and has been transferred to Redwood City.

The oil company composed of Comstock, Barr and James T. Casey, leasers of the Hatch ranch, just south of Halfmoon Bay, has a derrick builder on the job this week and expect to shortly commence drilling for oil. The C. & F. Oil Company is now drilling on their lease on the Cordoza ranch.

Mr. and Mrs. H. A. Widemann of Pescadero were in Halfmoon Bay Sunday afternoon and report that they have purchased a ranch near Santa Cruz. They expect to go into the chicken business.

—o0o—

FINAL DECREE GRANTED

A final decree of divorce was granted this week to Mary Casqueiro from Joaquin Casqueiro on charges of extreme cruelty. Two of their three children have been awarded to the plaintiff, the third was awarded to the defendant. A property settlement was made in court.

EAST PALO ALTO

House numbering is being done as rapidly as possible under the supervision of Robt. Miller, who worked out the plan for the Progressive Club. Numbers start from the creek and going north, each block represents a hundred numbers, and the same starting from North Palo Alto boundary and going toward the bay are in blocks of 100 numbers.

The quarantine for scarlet fever is confined to only two homes at present. The usual precautions have been taken and the disease has been confined to three homes and all patients reported improving.

The East Palo Alto Progressive Club completed their plans for their fried chicken booth for the May Day fete at the Community house at a regular meeting held Tuesday evening. Those who are not members and who would like to lend a helping hand to this booth may donate chickens or money to purchase them to any of the following committee: Mesdames Lenn Follett, Alice Needham, Charles Cairns, Guy Payne, S. W. Hull, F. C. Nickerson and Mr. Frank Crowther. Reports of committees of various community improvements were made and other work planned. A. W. Tate, horticultural commissioner of San Mateo county, who was unable to address the meeting, sent a paper on the damage caused by the mealy bug and the means of prevention of the spread of it. After the business session, Carol Hyde of Palo Alto sang a group of three songs, "Gianninia Mia", "I Love a Little Cottage," and "Allah's Holiday," and Frank Crowther sang "Till the Sands of the Desert Grow Cold," and "Somewhere a Voice is Calling."

The ladies of East Palo Alto enjoyed a social afternoon at the home if Mrs. Harry Merwin in Cooley avenue from 2 to 4:30 Wednesday. Mrs. James Cairns of O'Conner street will be the next hostess.

Mrs. Wm. Bryden of Belort, Wisconsin, arrived last week for a visit at the S. W. Hull home on Runnymede street. She is a cousin of S. W. Hull. Miss Fern Gilpin, their grandadughter, was also an arrival from Sacramento and will stay with them. She will enter Sequoia High School next week.

Mrs. George Hansen, who was moved from San Mateo to a San Francisco hospital to be under the care of a specialist, has been operated upon and is improving as fast as can be expected.

Henry Bareilles is able to sit up in the hospital after several weeks' illness, and Mrs. John Lammiman, who has been ill at her home on the Bay road, is wonderfully improved in the past two weeks.

Prospects are bright for a heavy crop of berries this coming season, and according to H. A. Haack, man- [illegible] of the Central California Berry Association who was a [illegible] the Palo Alto Growers Association Friday evening, the outloik is for better prices this year.

Mrs. W. A. McElhattan of Olive street was a visitor in San Jose Tuesday, and Mr. and Mrs A. O. Andersons of Weeks street passed the day in San Francisco with their grandson, who is on one of the battleships in the harbor.

Mrs. Lloyd Martinelli and mother of San Francisco were Monday guests at the A. E. Martineeli home on University avenue.

—o0o—

Plea for Moderation

Just thoughts and modest expectations are easily satisfied. If we don't overrate our pretensions all will be well.

—o0o—

Traitor to Napoleon

Bernadotte, one of Napoleon's generals, who was placed on the throne of Sweden by the great French emperor, turned traitor to the Corsican and led the "Army of the North" against his benefactor in 1813.

San Carlos Folks And Local Events

After spending the Easter vacation with his grandparents at their home in Dillon's Beach, Marin County, Boyd Fairfield has returned to San Carlos.

Mrs. W. H. Gatchal was elected president of the San Carlos Parent-Teacher Association at a meeting held at the school auditorium on Tuesday afternoon. Other officers elected were: Mrs. Walter H. Nixon, ice-president; Mrs. A. M. Steele, secretary; Mrs. W. L. Knealey, treasurer; Mrs. E. R. Burton, financial secretary; Mrs. Robert L. Simpson, parliamentarian; Mrs. Andrew Johnson, historian; and Mrs. J. M. Edling delegate.

Mr. and Mrs. E. R. Burton were given a surprise party in honor of their wedding anniversary and the birthday of Mrs. Burton Monday evening. Those who attended were Mr. and Mrs. L. P. Hopkins, Mr. and O. D. Fairfield, Mr. and Mrs. Henry Schomer, Mrs. W. A. Smith, Mrs. Dietricksen and Mr. and Mrs. E. R. Burton. Dancing and music were the diversions of the evening

The Home Section department of the San Carlos P.-T. A. met at the home of Mrs. W. A. Smith on Wednesday afternoon. On account of the absence of Chairman Stewart one of the members read different extracts from the book entitled, "Schools of Tomorrow," by Professor Dewey.

Mrs. J. Gorse, Mrs. Arlington Dennery, Mrs. Andrew Johnson, Mrs. Fred T. Odgers and Mrs. Harry Gee attended the card party given by the Belmont P.-T. A. at the school auditorium on Tuesday. High scores were won by Mrs. F. T. Odgers

Arlington Denery and Henry Willenbrink attended the banquet and smoker given by the Master Painter's Association on Monday evening at the Community house at Palo Alto. The former served on the oommittee of arrangements.

Mrs. A. S. Pope of Santa Barbara was a visitor at the home of Mrs. A. M. Steele this week.

Mrs. J. V. Clark was a visitor at the home of Mrs. Ernest West on Tuesday.

Miss Lucilee Develshow was a visitor at the home of Miss Marvyn Cowgill on Sunday.

Miss Loretta Towers, a former resident here, spent the week end visiting friends in San Carlos.

Mrs. D. L. Stewart left for Los Angeles to attend the funeral services of her brother-in-law who was killed in an auto accident.

Mrs. T. Hughes, Miss Helen Hughes and Arthur Higes of San Francisco were guests of Mr. and Mrs. A. Johnson on Sunday.

—o0o—

Pescadero Notes Items of Interest

Mr. and Mrs. D. C. Adair and daughter, Maria, attended the wedding Saturday of Miss Mariam Adair, and Raymond Escheart.

The Chamorita will be held in Pescadero May 23, 24 and 25th. It will to be a week earlier than any other in the county. There will be a grand ball Saturday night and Sunday afternoon. A free barbeque will be held. Sunday and Monday. Mary Muncebo will be crowned queen. The committee in charge feel that they will be able to have the celebration one of the best ever held here.

Mrs A W. Woodhams and daughter, Helen, are spending a month in Mayfield.

Edwin Williman, principal of the Pescadero Union High School, returned from Hollywood and Santa Barbara Sunday night, where he had spent the past week.

Mr.s Joseph S. Mesquite left for Oakland Tuesday to attend the P.-T. A. convention which meets there this week.

Judge A. W. Woodhams and Charles Mattei were elected delegates from Pebble Beach Parlor, No. 230, N. S. G. W. to the Grand Parlor meeting at San Beranrdino in May.

A marriage license was issued to Claude McCormick and Alice Moran, April 12th in San Francisco. Both contracting parties are residents of Pescadero.

William Randall, popular clerk in the J. C. Williamson store, has left on a ten-day vacation and will take in the Grand Canyon and Tia Juana while away.

Vernal and Lillian Nunes of San Jose, who have been visiting at the Baptist home, returned to their home Sunday night.

Earle Scott, Jr., who has been visiting his uncle, Roy Scott, for a couple of months, returned to his home in San Leandro this week.

Miss Myrtle Steele spent the past week visiting her aunt and uncle, Mr. and Mrs. James Braghetta of San Gregorio this week, and also motored to San Francisco to see the fleet.

Constable and Mrs. Walter H. Moore attended a meeting of the peace officers at Salinas Saturday.

Mr. and Mrs. Harry Olen, who have been in Humboldt county for a couple of months, are now visiting Mrs. Olen's parents, Mr. and Mrs. I. C. Steele.

Traffic Officer Goulson, wife and son were visitors at Salinas Saturday

An Easter party was held Saturday night at the home of Mr. and Mrs. C. E. Steele, Sr. Their place is one of the oldest land marks here. The rooms were decorated in evergreens and purple lilacs. Progressive pedro was played. Joe Mesquite and Harnet Williamson won first gents and ladies prizes, and Constable and Mrs. W. H. Moore won the consolation prizes. About thirty-eight were present. At 11:30 all sat down to tables which were laden with all kind of goodies. The favors were pink and the bon bons were in delicate pastel shades. At 1:30 all departed for their homes.

Mrs. E. A. Kent is visiting her daughter, Mrs. William Stintson in San Francisco.

Miss Alyce Woodhams, who resides in San Francisco, gave a tea at the Hotel St. Francis Saturday. About thirty-five were invited. Miss Woodhams is the daughter of Judge and Mrs. A. W. Woodhams.

Work will soon be in full force on the new road between San Gregorio and Pescadero.

Mrs. J. F. Raltson and son John, Jr., of Memorial Park, were in San Gregorio Saturday looking after property interests.

Miss Helena Hansen of Palo Alto, a former instructor in the grammar school, visited at the home of Mrs. James McCormick during the past week.

William A. Moore has sold the trustees of the Pescadero Union High School a tract of land for the new school site.

Mrs. Frank Luis, Miss Grace and Alfred Luis motored to San Francisco Wednesday.

An old-fashioned tin canning was given Mr. and Mrs. Claude McCormick Monday night at the home of Mr. and Mrs. B. J. Calvat. Afterwards the party went to the center to dance.

a Paramount Picture
WITH LEATRICE JOY ERNEST TORRENCE AND THE FOURTEEN INTERNATIONAL BEAUTY MODELS
PRESENTED BY ADOLPH ZUKOR JESSE L. LASKY

"The DRESSMAKER FROM PARIS"
A PAUL BERN PRODUCTION

SHOWING AT
Sequoia Theatre
Monday and Tuesday
APRIL 20-21
ADULTS 30c, CHILDREN 15c.

CLEANING AND DYEING

1106 Main Street
REDWOOD CITY, CALIF

OUR WELL DRESSED PATRONS

are not extravagant. They simply know how to look well dressed and be economical at the same time. Keeping your garments cleaned and pressed preserves their life and keeps them sanitary and looking as good as new. Bring your garments to us to be renovated and put new life in them. Low prices and first-class work you will find here.

Economy Cleaners
TELEPHONE 274-W

No. 364
Bank of Italy
April 6 1925
John Jones & Co.
$125.00/100
One Hundred & twenty five 00/100 Dollars
George E. Smith

"I consider a *Bank of Italy check* a business asset"

YOUR personal check is your *"financial representative"* in the business world.

Your name on a Bank of Italy check gives you business prestige—it indicates that your name and credit are associated with the largest financial institution in the United States west of Chicago.

• • •

Firms and corporations whose activities require statewide banking accomodations are invited to get in touch with us.

CALIFORNIA JOINT STOCK LAND BANK
(Owned by Bank of Italy)
Makes long term loans (20 to 33 years) on agricultural property.
Ask for information at ANY BRANCH of the Bank of Italy

Bank of Italy
Savings—Commercial—Trust
Capital and Surplus—$22,500,000
Head Office—San Francisco

REDWOOD CITY BRANCH
J. P. WELLER, Manager
E. F. FITZPATRICK, Chm. Advisory B'd,

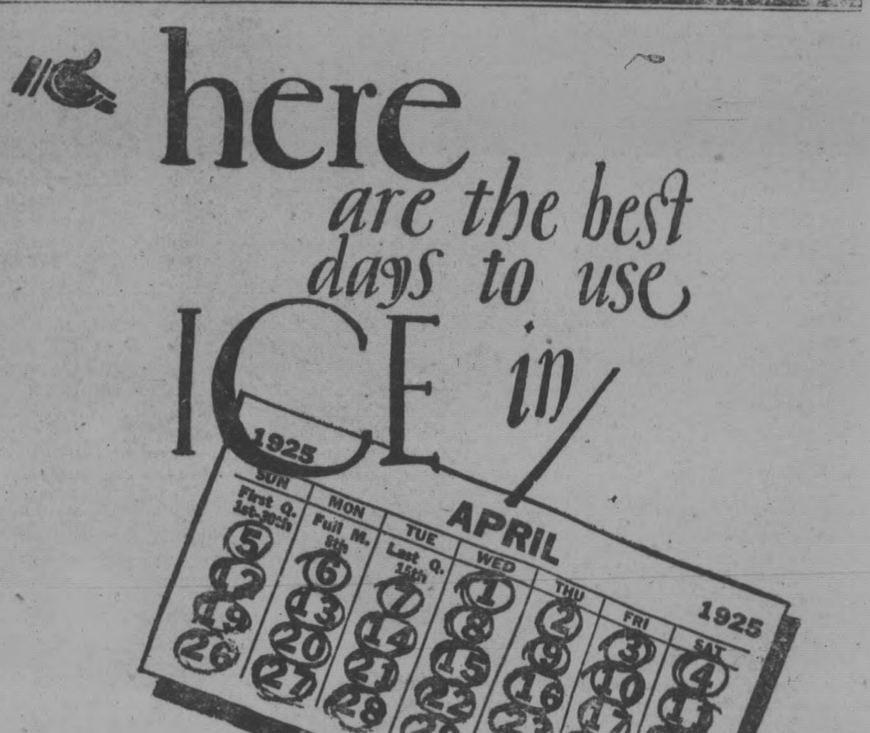

here are the best days to use ICE in
1925
APRIL
SUN MON TUE WED THU FRI SAT
First Q. 1st-30th
Full M. 8th
Last Q. 15th
New M. 22nd

If every housewife realized how rapidly bacteria breed and multiply in perishable foods on pleasant Spring days, no home would be without ice for a single day in the Spring season. Even if the food doesn't spoil, the bacterial action robs it of much of its nourishing qualities. Often this is the underlying cause of sickness—especially among children. As a simple matter of health insurance—keep your refrigerator filled *regularly*.

Depend on Ice in all weather

DEPEND ON ICE IN ALL WEATHER

Redwood Ice Delivery
Paul X. SMITH, Manager — Phone Redwood 155

Fourth Annual Gas Appliance Week

APRIL 20 TO 26

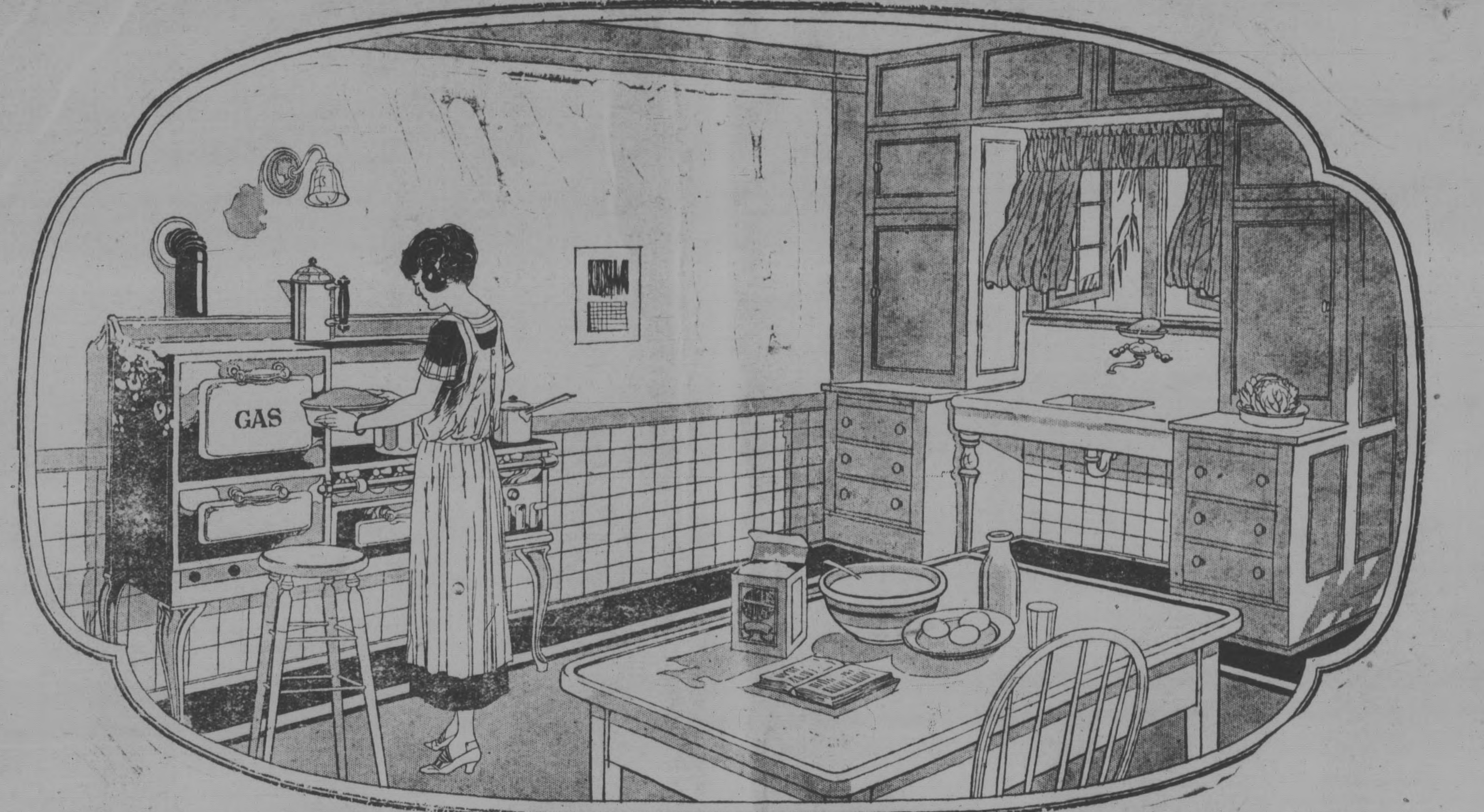

GAS FURNACES WIN APPROVAL IN STATE

All Old Nuisances Eliminated By New Warm Air Heating Systems

The humorist is losing a standard butt upon which to exercise his talent—at least in California—the old basement furnace. It is being replaced by the gas-fired heating system.

The gas warm air furnace has made marvelous strides in the past few years and has been brought to such a state of perfection that its operation seems nothing short of miraculous.

The burner in the furnace may be fired by a manual operation, or it may be fitted with an electric contrivance which requires merely the pressing of a button. That would seem to some the acme of convenience, but to others, it is almost archaic, because they are served by furnaces, fired with a clock starter and controlled by a thermostat regulator.

Cleanest of All Furnaces

However controlled, the gas fired warm air heating system is popular in California and for eight reasons: It efficiently accomplishes the purpose for which it was designed; it is clean, its control and operation are easy it works quickly, it is flexible, it is economical in operation, it is dependable, it is adaptable.

The cleanliness of a gas fired warm air heating system is its outstanding characteristic because there is no soot or ashes or any hard fuel troubles to bother about.

It is admitted to be healthful because of the fact that the heating is done by pure air heated to the proper degree and uniformly distributed.

Economical to Operate

The economy of operation of a gas-fired heating system of this type is realized when advantage is taken of the flexibility and ease of operation. The cost of gas fuel as compared with other fuels is in the long run reasonable when it is remembered that the heating service rendered is of such a nature that the expense and bother of tending a furnace burning hard fuel is eliminated. Relatively speaking, a gas furnace throughout any heating season will be found to be reasonably economical.

It is particularly adaptable to the California home because of the mild climate, which is also responsible for the extreme economy with which it may be operated. Ordinarily the minimum consumption of fuel gives ample heat for the average California home.

GAS AND ELECTRICITY ARE IMPROVING LIFE

Good gas, electric and other public utility services are of vital importance not only to the industrial development of any community, but to the well-being and happiness of the people themselves, declared Adam Gschwindt in a recent address to the Illinois Chamber of Commerce.

"In the industrial upbuilding of communities, competition is first between continents, secondly between nations, then between states and finally between cities and towns, said Gschwindt.

ADVERTISEMENTS AND THE HOUSEWIFE

Liberal education, it has been said, may be obtained by watching the store windows of a progressive city. The same may be said of the advertisements appearing in a newspaper. One may learn much by the study of advertisements, and this is particularly true in regard to the wives and mothers whose sphere of work is so largely in the home.

Every device invented to lighten the work of a woman in her home has been advertised, and it is this which has made possible the sale and distribution of every new invention. Each was advertised once for the first time, even devises as common now as a cook stove. It is by watching the ads that the intelligent woman of today keeps posted on the latest helps with her work and the latest methods of doing things.

It is, therefore, with pleasuse that we present this page to the attention of our readers No factor in lighteneng housework has been more essential than the development of gas appliances, and those illustrated herewith are the latest developments in this line. Every ad on this page is worthy deep consideration on the part of each housewife, and each has important information on this important subject.

The dealers of Redwood City are interested in showing you the latest things in kitchen appliances and household improvements. You are invited to stop at any store advertising on this page and inspect the new ranges, water heaters, garbage incinerators, heaters and other gas appliances. Whether you expect to buy or not, it is a duty you owe to yourself to become informed on the new improvements that have and are being made in these lines.

GOOD COOKING DEPENDS UPON CARE OF HEAT

Many Foods Improved By Use of Small Simmering Burner

The French have a saying, "the pot should only smile, not laugh," which accounts for much of the delicacy of flavor found in French foods. We Americans hurry everything, our foods included, and as a result our meals suffer, both in taste and in nutritive value.

Without a doubt, the careful manipulation of heat is the biggest factor in producing palatable food. While some foods, such as broiled steaks, baked potatoes, or biscuits, need high heat, and plenty of it, to produce perfect results, the majority of foods need more kindly treatment.

Use Simmering Burner

Half of the cooking done on the top burners of the gas range might be more satisfactorily carried on on the simmering burner, once the boiling point has been reached. To keep the pot "smiling" is the mission of this important, but often neglected burner.

No one has really eaten boiled ham until he tastes a slice of the sugar cured variety which has been cooked in hot cider over no more heat than this tiny burner gives. The toughest and stringiest piece of beef becomes a dignified dinner dish when simmered in spicy sauce, after first being browned over a hot flame. Even the powerful pressure cooker will maintain 20 pounds pressure, sufficient for any canning of meats and cereals.

New Way to Boil Eggs

Of the many kinds of food which are cooked over hot water, or is a double boiler, all may be handled on the simmering burner. Custards, cereals, puddings and the like, not only cook with less gas, but they require less watching, since the water does not boil away so rapidly, and there is little danger of bhrning.

To cook eggs priperly, pour boiling water over them and place them over the simmering burner for 5 to 10 minutes, depending upon how soft they are desired.

---ooo---

SERVICE AFTER SALE IS VITAL TRADE POLICY

Customers and Dealers Are Always Benefited By Co-Operation

The bsiness of any gas company is based on selling gas. To get gas service, however, appliances and fixtures must be sold. To sell them at a profit is good business, either for a dealer or the gas company itself, but real gas service means much more. The customer must be considered. He must be given more than he bargained for.

A gas stove, for instnce, may be well built and perfect in every way, but if its burners are improperly adjusted or its use not properly understood, the customer does not get a fair deal, and high gas bills do not have a tendency to improve the public relations of a gas company.

Service Departments

Consequently, gas companies maintain a service force not only to adjust appliances, but to give advice free upon request.

Some companies, however, have gone even further and maintain a home service department whose duty it is to follow up the sales of appliances and to see that all burners are properly adjusted as well as giving complete instruction as to their proper use. No distinction is made between aplances sold by the company and those sold by dealers, the service being given equally to any consumer of gas.

Everybody Benefits

The results obtained accrue to both the customer and the company. The customer does not waste gas and gets better results from the appliances; the company gains in good-will both from the customers and the dealers.

This service is not confined to new appliances, but extends to old appliances as well because experience has shown that old burners get out of adjustment and should have more or less periodical inspection in order to prevent a waste of gas.

WATER HEATER REAL BOON TO HOUSEWIFE

Automatic Appliance Costs Little to Operate; Worth Weight in Gold

In the kitchen work of the household it isn't so much the cooking that is irksome as the dishwashing—one, two or three times a day, every day, week in and week out. At best it is a disagreeable, dirty, wearisome job. It ought to be made as nearly as possible, agreeable, clean and easy.

A wonderful contrivance is the water heater for this work. Turn the faucet and the water pressure opens a valve in the gas pipe, delivering fuel to the burner. The pilot fires the gas, which instantly heats a series of coils through which the water flows, emerging at the water tap scalding hot.

As long as the water flows, it flows hot. When the water is turned off the gas is automatically turned off and the fire goes out, all except the pilot, which remains on the job ready to fire the gas when the water is turned on again.

This invention is a boon to the housewife. Hot water—scalding hot—is available when it is wanted in an inexhaustible supply. No worry lest an excessive use in the kitchen sink may deplete the supply and leave only tepid water for the bath or laundry.

Dishwashing Made Easier

An abundant supply of hot water makes dishwashing easier. It does more than that—it makes it sanitary. Grease is soluble in hot water—not in cold water or tepid water, or even warm water. Even after washing and "stacking" there remains on the dishes a film of dishwater still carrying the grease and dirt in solution. This should be rinsed off in hot water—the hotter the better. Hot dishes dry quickly and clean. Clean dishes are sanitary. Greasy dishes are a menace to the health of the family, for grease is a beneficent host of disease germs.

---ooo---

First Presidential Salary

George Washington, the first President, refused a salary, saying that he would accept expenses only. President Washington kept a minute account the first year and found that he had spent 5,000 English pounds, about $25,000. For this reason the salary of the President was fixed at $25,000.

---ooo---

The Deacon Says

Some folks saddle their troubles on the world because they think it has so many to carry, a little more won't make any difference.—Atlanta Constitution.

"Yes dear! Daddy traded in the old stove and surprised mother with this nice new sanitary TileTop "Buck's" with oven heat regulator, built-in Kitchen heater an' everything"

McNEIL FURNITURE

89 Broadway - Phone 157

SAVE

by buying

NOW

During Gas Appliance Week
WE ARE OFFERING SOME BARGAINS IN

Reliable and St. Clair
Ranges and Combinations

Ranges now on Display
Call and we will show
you the latest in
Gas Applances

Leach Furniture Co.

251 MAIN STREET PHONE 614

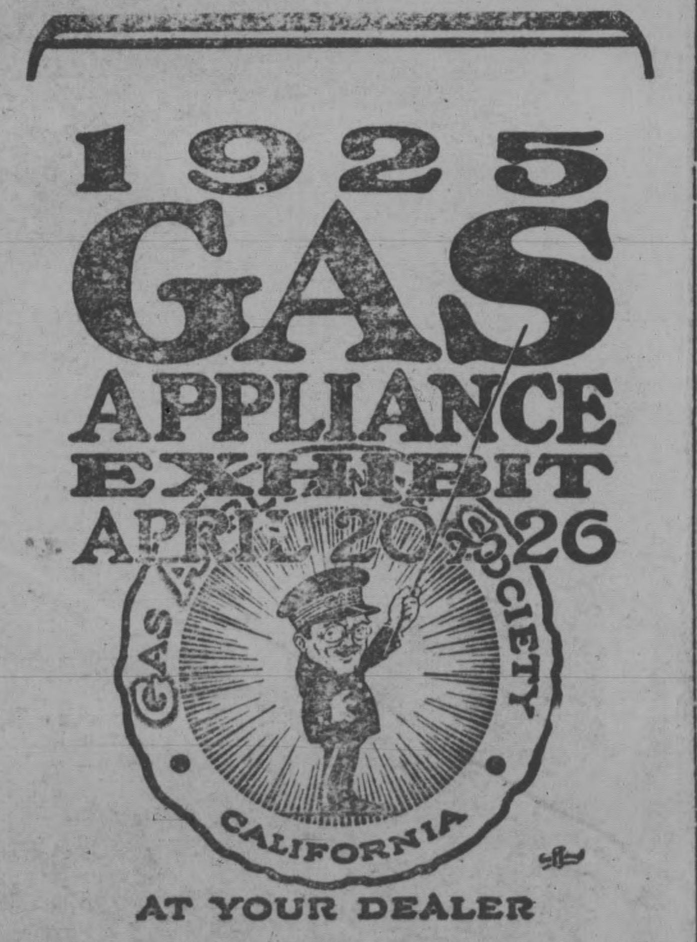

AT YOUR DEALER

PACIFIC GAS AND ELECTRIC COMPANY
P·G·and E.
"PACIFIC SERVICE"

THE BURNER THAT
Saves the Gas
THE OCCIDENTAL STOVE-TOP

range is the last word in
Gas Efficiency

The burner of the Occidental Stove-Top range is scientifically constructed to concentrate the heat where it is needed. The stove-top principal prevents the escape of fumes or odors.

There will be no headaches with an

Occidental Range

These new principles of construction are exclusive OCCIDENTAL features

See the New OCCIDENTAL ranges at

WOODHAM'S FURNITURE STORE

37 BROADWAY

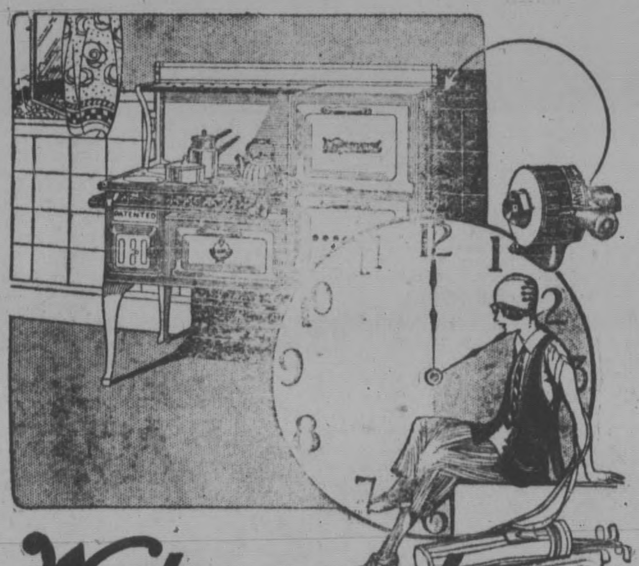

Wedgewood
QUALITY FUEL ECONOMY SERVICE

Spinning Wheels give way to golf clubs

Time was when you'd have sat all afternoon whirring the wheel, making the family linen. Now you put your roast and vegetables in your Wedgewood oven, set your automatic heat control and hie off to the links. A delicious dinner awaits your return home at six.

The new Wedgewood offers you still further time-saving. It cleans easier because of its glossy porcelain enamel surface, smooth flush front and polished closed top. It uses less gas. It gives you longer service due to Armco iron construction, Wilder metal rust-resisting oven linings, and heavy cast-iron front and oven bottom.

Special Gas Appliance Display this week at

Gas Appliance Week April 20 to 26

HULL BROS., Inc.
"The Winchester Store"
205 Main St. - Phone Red. 81

FRATERNAL DIRECTORY

Robin Hood Circle No. 517
Meets in I. O. O. F. Hall on the first and third Thursday evenings of each month.
EFFIE TOWNSEND,
Guardian Neighbor.
SELMA LOCKER, Clerk.

REDWOOD CITY LODGE, No. 168, F. & A. M., Stated meeting on the 2nd Thursday evening of each month at 8 o'clock in the Masonic Hall. For special meetings see the news columns of this paper
F. THORNTON SMITH, W. M.
WM. KELSO, Secretary.

MENLO PARLOR, No. 183, N. S. G. W., meets the first and third Thursday evening of the month in Duff and Doyle Hall.
ED. DERRY, President
F. W. JOHNSON, Recording Sec'y.

SEQUOIA CHAPTER, No. 203, O. E. S., meets first and third Monday evenings in each month.
CORA E. CLUTE, W. M.
ANNA BENNET-ROBB, Secretary

BAY VIEW LODGE, No. 160, I. O. O. F., meets Wednesday evenings in Odd Fellows' Hall.
STANLEY MARCUS, N. G.
CLAYTON SCHIMPF, Sec'y.

REDWOOD PARLOR, No. 66, N. S. G. W., meets the first and third Thursday evenings of the month in Foresters' Hall
A. DELUCHI, President
A. S. LIGOURI, Rec. Secy.

AMERICAN LEGION
Redwood City Post No. 105
Meets 2nd and 4th Mondays
In CIVIC AUDITORIUM
JOHN N. BLOOD, Post Commander
F. W. THOMPSON, Adjutant.
P. O. Box 23

PROFESSIONAL CARDS

Walter M. Nold
Attorney-at-law
Daniel R. Stafford Building
Phone Redwood 778
395 Broadway, Redwood City

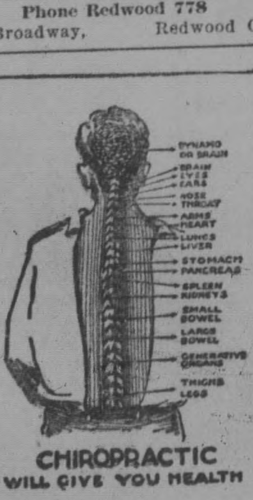

The Neurocalometer
SELECTS THE NERVE PRESSURE
The X-Ray
Shows the exact position of the Vertebrae (spinal bones) that are causing the pressure
DR. J. W. HALL
Palmer Graduate
CHIROPRACTOR
Doxsee Bldg., Redwood City
Phone Red. 416
Cooley Bldg., Palo Alto
Phone P. A. 640-J.

Dr. Wm. B. Langston
DENTIST
D. R. Stafford Bldg.,
395 Broadway, next to Postoffice
HOURS: 9-5 and by appointment
Telephone Redwood 755

DR. J. P. H. DYKES
Physician and Surgeon
OFFICE DREW BLDG., BROADWAY
Residence - - 1004 Broadway
Hours—10 to 12 a. m., 2 to 4 and 7 to 8, Sundays by Appointment
Telephones—Office, Redwoood 223-J
Residence—Redwood 223-L

JOHN N. BLOOD, M. D.
Office—Drew Building, Broadway
HOURS
10 to 12 a. m., 2 to 4 and 7 to 8 p.m.
Sundays by appointment
PHONES
Office, 572. Residence 716
Residence—36 Iris Street.

DR. W. O. STUTTMEISTER,
DENTIST
Office Wahl Building, Main Street,
REDWOOD CITY, CALIFORNIA
Anaesthetics used for the painless extraction of teeth.
Graduate of the Dental Department of the University of California

CITY MARKET
CASARETTO & MERRILL
U. S. Government
Inspected Meats
Phones—Redwood 36, 38

C. A. Stumf E. A. Feddersen
Peninsula
RADIO SERVICE
Standard Receiving Sets; Accessories and Supplies
Open Evenings Until 8 o'clock
RADIO SETS SOLD
On Easy Payments, if Desired.
Agents for the PEANSTIEHL
Overtone Receiver
27 BROADWAY
Redwood City, Calif

ENTERPRISE BAKERY
Broadway, - Redwood City
Choice Bread, Cakes and
Pastry of all Kinds

WEEKLY CALIFORNIA INDUSTRIAL REVIEW

Alhambra—Fire alarm system being installed at cost of $20,000.

Los Angeles—50,000-bushel elevator going up on 50th street.

SouthGate—Dudley Tire Mold Company to open $80,000 factory employing fifty men.

Porterville—J. A. Harris announces plans for cottonseed mill to be erected in time to handle coming crop.

Los Angeles—Episcopal Good Samaritan hospital to be enlarged at cost of $1,000,000.

Glendale—Portland cement plant, including 500 employes' cottages, to be constructed at cost of $5,000,000.

Mawood—Odd Fellows to erect two-story lodge building.

Tulare — Work started in $80,000 paving project.

Los Angeles—Trades and crafts school building to be erected at cost of $1,500,000.

San Francisco — $1,250,000 addition to Clift hotel being rushed to completion.

Oakland — Contract awarded for construction of estuary tube; work to be finished in 900 working days at cost of $3,882,958.

Crescent City — Harbor breakwater to be surveyed and completed at cost of $400,000.

Susanville — Lassen Lumber & Box Company erecting new planing mill.

Chico — Diamond Match Company planning 50,000,000-foot cut this year; double shifts to be maintained.

Sante Fe railroad reports net earnings for month of February totaling $3,214,519, as compared with $2,951,853 for corresponding month last year.

San Fernando — February building permits broke all previous records. Work started on $110,000 theater building.

Petaluma — $200,000 bond issue planned for sewer rehabilitation and construction work.

Berkeley—Schmidt tract to be cleared and used for experimental purposes by various branches agricultural department of University of California.

Marysville — $300,000 theater to be constructed at Fourth and E streets.

San Luis Obispo — Los Angeles interests to spend huge sum developing Morro Bay into tourist center.

Requa — Contract to be awarded for two local sections of Redwood highway.

Fort Bragg — Streets in residential sections of city to be improved.

Atwater, Livingston and Turlock districts close most successful sweet potato season in history of the industry.

Anaheim — Extensive street paving program outlined for coming summer.

Fresno — San Joaquin Light & Power Company starts construction of $4,850,000 hydro electric plant on North Fork of Kings river.

Bakersfield — Contracts awarded for eight small bridges on Cuyama road.

Lakeport — Plans completed for paving Main street.

Yosemite — Final surveys being made preparatory to paving El Portal road.

Long Beach — Bond issue of $150,000 voted for erection of new school building.

San Fernando—Chatsworth Drive and Canogo avenue to be paved at cost of $468,000.

Stockton — Work to be started within 30 days on proposed $600,000 city hall.

Compton — Poinsettia Land Company to build sixtey new houses in this city.

Stockton—Stockton Electric Railroad Company to extend Tuxedo Park line to College of the Pacific.

Martinez — Preliminary arrangements completed for construction of hotel.

Anaheim — New reinfoced concrete bridge to be constructed across San Gabriel river.

Clarksburg — Three thousand acres of sugar beets to be planted in Holland Land District this year.

ooo

CHARM OF OLD KITCHEN RECALLED BY OFFICIAL

By Angelo Rossi

The pleasantest hours of my early childhood were spent in my mother's kitchen. It was there that I learned the lessons that have helped me over many of the difficulties of my life.

I was born in a small town in Amador county that had a hand in the making of California history.

My widowed mother with a family of seven ran the general store of this small town and operated a small farm nearby. Each member of the family had his allotted task to perform. In the evenings, the kitchen, with its great old stove in the rear of the store, was our meeting place. After the supper dishes were cleared away, in which we all took a hand and helped. Then we gathered around the table for study or friendly discussion.

Perhaps it was the warmth and good cheer of our fashioned kitchen that made it our favorite meeting place, but I imagine the appetizing odors of my mother's wonderful Italian cooking, with its delicious seasoning and gravies, had a great deal to do with it.

Our kitchens are no longer our meeting places. Now we have luncheon clubs, where we go and endure the food for the sake of the friendship and the exchange of ideas.

THE ECONOMY
65 BROADWAY
Shoes, Furnishings, and Hosiery. We do first-class shoe repairing.
Good Service
R. BOMBERG, Proprietor

Household Hints

Interesting Items of Interest to Women And Other Members of Family; Necessary Plumbing

DAILY CLEANING FOR PLUMBING FIXTURES

Farm Woman at Work in Improved Kitchen.

(Prepared by the United States Department of Agriculture.)

All bathroom and sink fixtures should b[illegible]eaned dail[illegible] United States Department of Agriculture reminds the housek[illegible]rmers' Bulletin, 1426, Farm Plumbing, in which directi[illegible]for the care of plumbing but for its installation on a simp[illegible] scale in ru[illegible]es.

No sharp or pointed utensil, sandpaper, coarse, gritty powder, scouring soap, oil, acid, or acid preparation should be used because they tend to injure the thin shiny glaze, literally the skin of enamel and vitreous wares. The treatment should be much the same as with table crockery, relying mainly on soap and hot water. As needed a very fine specially prepared cleaning powder costing 25 cents for one-pound cans may be used to remove grime and stains. A small quantity of the powder should be sifted on a damp cloth and the fixture be wiped out or lightly scoured, and rinsed with clean, warm water. A little kerosene on a cloth is sometimes used to remove paint and grease. Soap, water, and a brush are sufficient ordinarily for cleaning water closets. If a vitreous bowl has become badly incrusted, discolored, and foul smelling, a small quantity of chemical closet cleaner may be sifted into the water in the trap, be allowed to stand several hours and then be flushed away.

INSECTS DESTROYED BY HOUSE CENTIPEDE

Looked Upon as Aid in Keeping Pests in Check.

(Prepared by the United States Department of Agriculture.)

The house centipede, which is not a true insect, but a species of Myriapoda, or "thousand legs," is a creature of the damp, and sometimes becomes amazingly abundant in bathrooms, moist closets, cellars, conservatories, and near heating pipes. While its appearance and rapid, darting movements make it quite alarming to many people, it is really very cleanly in its habits, and aids in keeping down the number of such pests as house flies, roaches, moths, and other insects. Very few cases are recorded of these centipedes having bitten any human being. If pressed with the bare foot or hand, or if caught between sheets in beds, they might bite in self-defense, as would almost any other insect. The few cases on record where this has happened indicate that severe swelling and pain may result from the poison injected. Prompt dressing of the wound with ammonia is recommended.

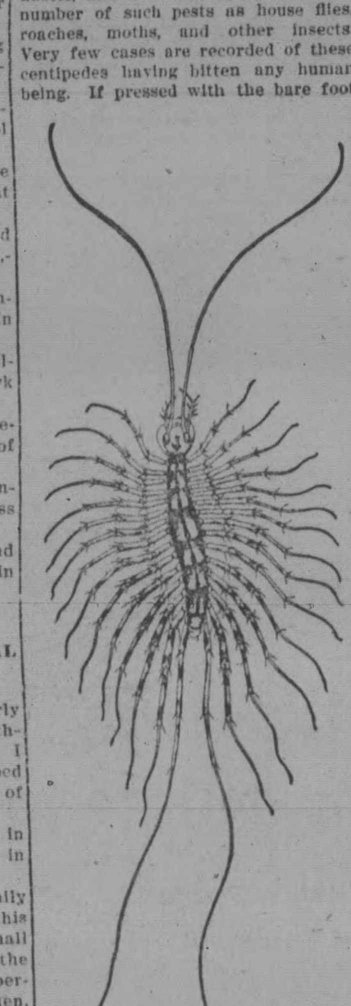

A House Centipede.

Were it not for its unpleasant appearance and the rather poisonous nature of its bite, the house centipede might be looked on as an aid in keeping other pests in check. To control it, all individuals that are seen should be destroyed. All moist places where centipedes would naturally hide should be frequently inspected and dusted freely with fresh pyrethrum powder.

CHOOSING BEDDING QUITE IMPORTANT

Pride of Careful Housekeeper and Is Essential.

(Prepared by the United States Department of Agriculture.)

Good bedding is not only the pride of all careful housekeepers, but an essential part of a comfortable bed. It should include, says the United States Department of Agriculture, a lightweight mattress pad, sheets, pillowcases, blankets, a comfortable and a simple, washable spread.

A washable mattress pad, which may be bought ready-made, or made at home of muslin and cotton batting, not only protects the mattress, but improves the smoothness of the bed under the lower sheet. An old light-colored quilt or cotton blanket may be used for the purpose.

The quality of the sheets and pillow cases depends on the amount one wishes to invest in them. Considering only the materials and time used, ready-made sheets and pillowcases are often more economical than those made at home, but the latter have the great advantage of being made to fit a particular bed. Both sheeting and pillowcasing come in various widths, and the latter is also woven in tubular form so that no side seam is needed. Sheets should be from 24 to 36 inches wider and longer than the mattress, so that the ends and sides can be generously tucked in and the top of the upper sheet turned down to keep the blankets clean. The hem at the top of the sheet should be at least 2½ inches, and at the bottom from ¾ to 1 inch. Machine hemstitching makes a pretty finish for the pillowcases and the wider hem of a sheet, and in many communities is done for a small charge per yard.

Blankets containing a large proportion of good quality wool which has been heavily napped are generally considered more comfortable and also most satisfactory if given the proper care. Many reliable manufacturers state the percentage of wool on the card attached to the blanket. Cotton blankets are now made so that when new they are as warm as wool, and they are much less expensive. They tend, however, to become matted with wear and washing, which renders them less warm. Many power laundries can made them fluffy again, but this wears out the foundation fabric. Blankets without colored borders generally keep their shape better than those with them, and also there is no risk of color fading or running, but if one likes the touch of color, it is best to make sure that the border is of the same quality of wool as the rest of the blanket.

Comfortables are frequently needed during very cold weather. Both cotton and wool batting are used as the filling in comfortables, and though more expensive than cotton, wool is warmer in proportion to the weight, and easier to clean. Either kind of comfortable may be bought covered with cheesecloth ready for the outer cover of any pretty lightweight material. Comfortables may also be bought ready-made.

Striped dimity bedspreads with pillow shams to match are dainty, easy to launder, durable, and not expensive. Marseilles, crochet, and other specially woven materials are also used for counterpanes or spreads. If possible, it is well to have two spreads for each bed, so that they may be changed frequently.

Then She Gave Him Up

"Why did you break off your engagement?" "Oh, my dear, Jack became simply impossible. He criticized the way I dressed and objected to my friends, and always wanted me at his beck and call. Then on top of all that he suddenly went off and married another girl, so I made up my mind to have nothing more to do with him."

ooo

Sin's Defilement

Besides the guilt of sin and the power of sin there is the stain of sin.—Nathaniel Culverwell.

Term of Contempt

A Stoughton bottle is a dark green or black bottle formerly used for Doctor Stoughton's bitters. The bottle was shaped like a log cabin and used in the Presidential campaign of 1840. The term from its association has come to imply a stupid person or a figurehead.

ooo

Says the Deacon

It's still a world to give thanks for, but time is limited, and some men can't spare two minutes a day.—Atlanta Constitution.

CHANCE TAKEN FROM COOKING

Inventions Assure Perfection Modern Meals

By Dr. Susan B. Hamilton
President Business and Professional Women's League

My ideal kitchen would have carefully planned arrangement of floor space, in order that too many steps need not be taken in preparing meals. I should like first of all, a modern gas range, equipped with the latest inventions, so that baking or cooking of all kinds would be a matter of scientific planning, and not chance.

The colors I would like in a kitchen would be warm and cheerful. My ideal kitchen would have a floor covering of tan and brown with walls and woodwork tinted in a lighter tone, with gay cretonne curtains with a warm orange tone predominating. This kitchen need not be expensive, but should have as many labor-saving devices as possible. Pantries and wall racks with everything in place eliminate handling utensils unnecessarily. A simple device for storing dish towels, that I have found most convenient, is to place a brass curtain rod directly back of the range. On this rack damp dish towels may be hung out of the way. Dried by the heat of the range, they are soon ready for use a second time.

Good health and happiness depend to a large extent on good meals served on time and properly cooked. Too much thought cannot be given to this subject by any woman, whether she be a business woman or housewife.

ooo

AL. G. BARNES BIG 4 RING CIRCUS WILL EXHIBIT AT PALO ALTO, TUESDAY

The announcement of Al. G. Barnes Circus is one that always presents a clean, wholesome and entertaining program.

This year, according to announcements, the circus has been greatly enlarged, and in addition to the all new spectacle of Pocahontas at the Court of Queen Anne with the enormous cast, selected from the 1080 employees, other new features are: 180 horses in one big act, The Fez-Ton Tribe of Arabs from the Sahara Desert—their first visit to America, The Canton Troupe of Chinese Circus Artists, The Imperial Midget Family from Bavaria, Joe Martin (himself), The Giant Gorilla Man, Lotus, the only performing hippopotamus in the world, and the Famous Exclusive Al. G. Barnes Feature—40 Dancing Horses and 40 Dancing Girls, and Al. C. Barnes appears in person at each performance.

Owing to the enormous size of the circus this year, the management announces that no street parade will be given in any city visited, however, in place of the omitted procession, a mammoth Open Air Free Exhibition will take place on the show grounds at 1:00 and 7:00 p. m., immediately preceeding the opening of the doors to the circus, and the largest traveling managerie in the world, comprising over 400 rare animals from all quarters of the earth.

The circus performance starts promptly at 2:00 and 8:00 p. m. Ample parking space for autos is reserved on the show grounds and a city ticket office, where numbered reserved chairs may be obtained at same price charged on the show grounds, is maintained in each city.

ooo

In Earth's Interior

It is strange that an expedition into the earth's interior has never been seriously attempted. If we could sink a shaft only twelve miles into the ground we might strike all the coal and oil that would be needed in a million years. In all likelihood we should find radium, gold, silver, diamonds and other gems of untold wealth; as well as wonderful metals and fresh sources of energy.—London Times.

ooo

Many Birds Talk

Many birds besides parrots will learn to talk. The best of these are the yellow-wattled black mynas of India, says Nature Magazine. Well-trained birds equal the most accomplished parrots, but, like them, must be obtained when very young.

Cleaning Without Odor by the **F. Thomas** *Process*

Our many years of experience has taught us that it is impossible to do perfect cleaning with cheap, inferior methods. That is why we found it necessary to invest nearly $500,000 in the equipment of a plant and the establishment of an expert organization to do the quality of work demanded by our customers.

With the "F. Thomas Process" we not only remove every particle of dust but we return your garments without that usual disagreeable smell of gasoline. Every drop of gasoline we use in cleaning is redistilled and very highly refined.

Raw gasoline—the kind that you buy for your automobile—is full of heavy oils and unfit for cleaning fabrics. It is little better than ordinary distillate and leaves a sickening "gasoline" smell in your clothes

The F. THOMAS Parisian
DYEING and CLEANING WORKS
Palo Alto Branch, 419-421 Alma St.
Phone Palo Alto 817

LEGISLATIVE LETTER

By C. W. TURNER

Sacramento—Owing to the controversy concerning a budget of the proposed expenditures of the Highway commission, the legislature has postponed its date for adjournment until April 24. It will, even to get through by that date, have to rush through a large number of bills that now lumber up its calendar.

The governor has again repeated his statement that he does not propose that the legislature shall make any raid upon the $6,000,000 accumulated as a surplus in the treasury. That sum will be kept there for emergencies, and if eventually the accumulation in the treasury becomes too large, taxation will be lowered and a part of the surplus used to meet any resulting deficiency and not for "pork barrel" purposes.

In relation to this latter purpose the governor asks the people to write to their senators and assemblymen to refrain from rushing through local appropriation bills, as there is no chance of their receiving his signature. The governor, however, is probably appealing in this case to deaf ears. The two houses are all the more ready to pass bills carrying appropriations because they know the governor will veto them. The members, with a veto to protect the treasury, are in a position to help each other and to pass bills carrying appropriations for this or that purpose, which even if vetoed will enable them to go home and "pass the buck"—to use the vernacular of the day—to the governor for not bringing home the money, or as the late Congressman Tom Clunie was wont to call it, "the pork," for this or that local object.

An interesting debate arose over an amendment to the workmen's compensation act, proposed by the Christian Scientists, to allow persons suffering industrial mishaps to be treated by prayer or spiritual means and need not have to submit to any physical or medical examination. The California League for the Conservation of Public Health and many employers are opposing the amendment.

Under a bill by Senator Breed, amending the motor vehicle act, bicycles are considered as vehicles and subject to all the regulations effecting other vehicles, such as carrying lights, limiting their speed, etc. Licenses will expire the first Monday in March instead of the first day of February.

Unloaded electric trucks are to pay $40 if weighing less than 6,000 pounds, $60 if over that weight to 10,000 pounds and $80 if they weigh over the latter figure. Old automobiles with lighting equipment from the magneto are exempt from the provisions of the headlight law until 1927. Dogs can not be carried on the running boards of automobiles unless a special safety device is fixed to the running board to prevent them from falling off. The use of muffler cut outs is prohibited on any public highway whether within the limits of a municipality or not. Automobiles which have a small box for carrying supplies or which farmers use to carry their own products to market are not in future to be classed as commercial vehicles.

The endless delays in our courts have resulted in the submission to the people by the legislature of a constitutional amendment which creates a judicial council to consist of ten judges from various parts of the state over whom the chief justice of the supreme court is to preside, and who will study the question of simplifying and improving the administration of justice in this state, the object being to shorten trials and remove technicalities.

The Highway commission appeared before the senate committee and explained what it proposed to do with some of the money that it was to receive from the state. The allocation given the counties south of the Tehachapi the bulk of $2,625,000 which the commission has set aside for new construction. Of the division of funds 64% goes to the north and the balance to the south. Of the share which goes north, 98% is said to have been already contracted for. It was announced that there could be no allocation for 1926 because the increase in the gasoline tax has not been definitely settled and until that is done the funds that will be available are not known. All the money now definitely in sight has been contracted for or allocated.

Mrs. Saylor is the authoress of a bill that should prove interesting to her sisters all over the state. It is known as an anti-lottery or gambling bill and proposes to apply the abatement system now employed against houses selling liquor or those engaged for immoral purposes in the red light district. They are closed for a longer or shorter term by order of the courts.

Under the Saylor bill any place including private residence or churches where cards were played for money, no matter how trifling, or there was a raffle or lottery, would be closed, and the persons would be severely punished.

The assembly refused to endorse the scheme for a welfare committee of nine women to investigate the moral condition of the state.

Oleomargarine lobby promises to take butter substitute measure to people in referendum if signed by governor.

ooo

Novel Proposal

Advertisement in Irish Paper—Bachelor, life abstainer, ample means, desires early marriage, good young girl, bright red hair, blue eyes, pipe player, preferably named Mary Patricia Fitzpatrick.—Boston Transcript.

MR. DOXSEE
"Paints Signs the Other Fellow Can't"
Furniture Painting and Decorating My New Way.
Interior Decorating
109 Main St., Redwood City
Phone 289-J.

S. G. SESAK
(Registered Plumber)
REDWOOD CITY
621 Pine St., Redwood City.
PHONE 187

Liberty Market
M. McARTHUR, Proprietor
Telephones: Redwood 68 & 440
Dealer in
Choice Meats, Fish and Poultry
345 Main St.

Phone 732-J
San Carlos Trucking & Fuel Co.
COAL—FEED—WOOD
Al kinds of hauling by Motor Trucks
SPECIAL—Cordwood—$10.00

SAN CARLOS CREAMERY
REDWOOD CITY, CALIFORNIA
GRADE "A" PASTEURIZED MILK
TABLE AND PASTRY CREAM FRESH CREAMERY BUTTER
BUTTERMILK
Deliveries made in Redwood City, San Carlos and Belmont
Phone Redwood 381-W
320 WASHINGTON St. OPPOSITE BANK of ITALY

Do You Know
THAT WE HAVE THE VERY BEST LAWN AND GARDEN HOSE THAT CAN BE OBTAINED IN TOWN IN BOTH 1-2 AND 1-4 INCH SIZES? ALSO SPRAYERS NOZZELS, COUPLINGS AND MENDERS? TESTED ONION SETS, SEEDS AND BAMBOO RAKES?
YOU SHOULD SEE OUR ONE AND TWO PRONG WEEDERS—JUST THE THING TO WORK AROUND PLANTS AND FLOWERS.
Stafford & Long
Phone Redwood 84

Program for the week beginning Sunday, April 19th.
SEQUOIA THEATRE
Redwood City
W. J. O'BRIEN, Manager
Telephone Redwood 335-W
MR. EDW. S. MOORE At the Console
MR. G. L. FONDA Chief Projectionist

Sunday, April 19—Matinee 2:30—Adults 25c, Children 10c.
RIN TIN TIN, The Wonder Dog
In **"The Lighthouse by the Sea"**
With LOUISE FAZENDA and WM. (Buster) COLLIER, JR.
"—A drama of thrills—saved from the raging sea.—
COMEDY—"Plain and Fancy Girls" PATHE REVIEW
AESOP'S FABLES—"BLACK MAGIC

Monday & Tuesday, April 20-21—Adults 30, Children 15c
"The Dressmaker from Paris"
With LEATRICE JOY, ERNEST TORRENCE and 14 INTERNATIONAL BEAUTY MODELS
—Here Is the Perfect Entertainment of 1925!—
A gorgeous romance and fashion spectacle, with the pick of the world's beauties and the latest style from Paris.
COMEDY—"GUEST OF HONOR" PATHE TOPICS

Wednesday-Thursday, Apr. 22-23—Adults 30c, Children 15c
SPECIAL MATINEE THURSDAY, APRIL 23 3:15 P. M.
—No Advance in Prices—
The Comedy Sensation of the Screen
"CHARLEY'S AUNT"
"Charley's Aunt" with more laughs
Than the Navy has Beans.
COMEDY—"KID SPEED" (Sportlights) "Our Defenders"

FRIDAY NIGHT, APRIL 24—8 P. M.
Anniversary of Odd Fellows Lodge of Redwood City.
EARL RUSH'S MINSTRELS WILL APPEAR; ALSO PICTURES
Admission is strictly invitational by Members.

Saturday, Apr. 25—Matinee 2:30—Adults 25c, Children 10c.
THE EMPRESS OF ELEMENTAL EMOTIONS!
PRISCILLA DEAN *in* **'THE SIREN OF SEVILLE'**
—A Sumptuous Photoplay, Magnificently Produced!—
COMEDY—"Papa's Pet" Serial 4—"Wolves of the North"

COMING ATTRACTIONS
MONDAY and TUESDAY, APRIL 27-28
"THE GOOSE HANGS HIGH"

L.C. Smith & Bros.
No8 L.C. Smith & Bros Typewriter Co No8

A Variety of Work on the Same Machine
Ball Bearing Long Wearing
In addition to business correspondence the modern office has a large variety of work for the typewriter.
Tabulating, billing (simple and condensed) stencil cutting, writing on ruled forms and many other kinds of office work ca be all be done on the L. C. Smith & Bros. typewriter.
The decimal tabulator and the variable line spacer are part of the inbuilt service of every L. C. Smith & Bros. machine.
Typewriters rented or sold on easy monthly payments
L. C. Smith & Bros., Typewriter Co.
Just phone or write and our representative will see you on his regular weekly visit to Redwood City.
432 Market St. SAN FRANCISCO. Phone Garfield 4289
456 19th St. OAKLAND Phone Lakeside 752

BEST BROILING POSSIBLE WITH MODERN RANGE

Fumes Carried Away But Full Flavor of Meat Is Retained

Broiling over an open flame has long been considered an ideal way to cook. Food experts say foods commonly cooked in the frying pan are far more digestible when subjected to the direct heat of the broiler. Persons who have taste for their guide know that the brown crispness of a broiled steak is more palatable than any piece of fried meat.

In the days of the old range, broiling was a nine days' wonder. Only a bed of smokeless, glowing coals could be used. It was no easy job to have the fire at this stage at the particular moment the steak was to be broiled. With the cover lifted off the firebox, there was no place for the acrid smoke of the burning fat to go but out in the room. The worst of its was that the delicious juice and melted fat dripped right down into the fire and literally "went up in smoke."

The modern method of broiling is easy and much more satisfactory. The gas flame is always ready to give jst the proper amount of heat for searing. The smoke of burning fat and the odors of food are carried right up the flue, and since the flame is over, not under the food, the juices drip into the clean, boiling pan, and the full favor of the food is obtained.

Makes Auto Go 49 Miles on One Gallon of Gas

SIOUX FALLS, S. Dak.—James A. May of 4404C Lacotah Bldg., has perfected an amazing new device that cuts down gas consumption, removes all carbon, prevents spark plug trouble and overheating. Many cars have made over 49 miles on a gallon. Any one can install it in five minutes. Mr. May wants agents,a nd is offering to send one free to one auto owner in each locality. Write him today.

EVERYTHING YOU NEED FOR YOUR

Cough or Cold

—Can Be Had At—

The Young Company Drug Store

Even if your favorite remedy is little known, we are almost certain to have it.

FOR YOUR COUGH

TODCO Compound Syrup of White Pine is a safe, harmless and reliable remedy for coughs. It acts as a healing and soothing agent. Plain or compound with tar or mentholated.

2 sizes, 25c and 50c.

BREAK UP YOUR COLD

Young's Quick Cold Remedy is used with success for the breaking up of colds and grippe Used for the relief of that all stewed-up feeling that is part of a cold.

25c. a box

YOUNG DRUG CO.

Phone Redwood 8.

Scenic Auto Stage

Redwood City, La Honda, San Gregorio
Leave S. P. Depot, Redwood City

Daily Read Down Leave	Route One Time Table Between	Daily Read Up Arrive
9:00 a. m.	Redwood City	4:00 p. m
10:30 a. m	La Honda	2:30 p. m
11:00 a. m.	Bellvale	2:00 p. m
11:30 a. m. A.	San Gregorio	L. 1:30 p. m
	Route Two	
5:25 p. m.	Redwood City	8:30 p. m
6:30 p. m.	La Honda	7:10 p. m
6:45 p. m. Ar.	Bellvale	Lv. 7:00 p. m

	Cash Fare	Return same day
La Honda	$1.00	$2.00
Bellvale	1.25	2.50
San Gregorio	1.50	2.50

Subject to Change Without Notice
R. E. WOODHAMS
La Honda

Redwood Groceteria

—The Only—

NON-SERVICE STORE

Every Price a Special Price
Every Day a Bargain Day

Look for Low Prices Where You Find Low Expense.

301 Main Street

Phone 544-W Phone 544-W

Redwood City Auto Camp

1446 Highway
GOODRICH TIRES & TUBES
Standard for Years
See Us for Tires
ALSO
GROCERIES, CANDIES, CIGARS

Redwood City Undertaking Co.

69 Broadway, Redwood City
Phone: Redwood 158
Automobile Service to all Cemeteries
J. E. LAYNG, DEP. CORONER
Residence 1120 El Camino Real
Practical Lady Attendant
Funeral Directors and Embalmers
J. E. Layng and J. W. Tinney

The Judge:- The Groom May Gamble But Not The Judge by M.B.

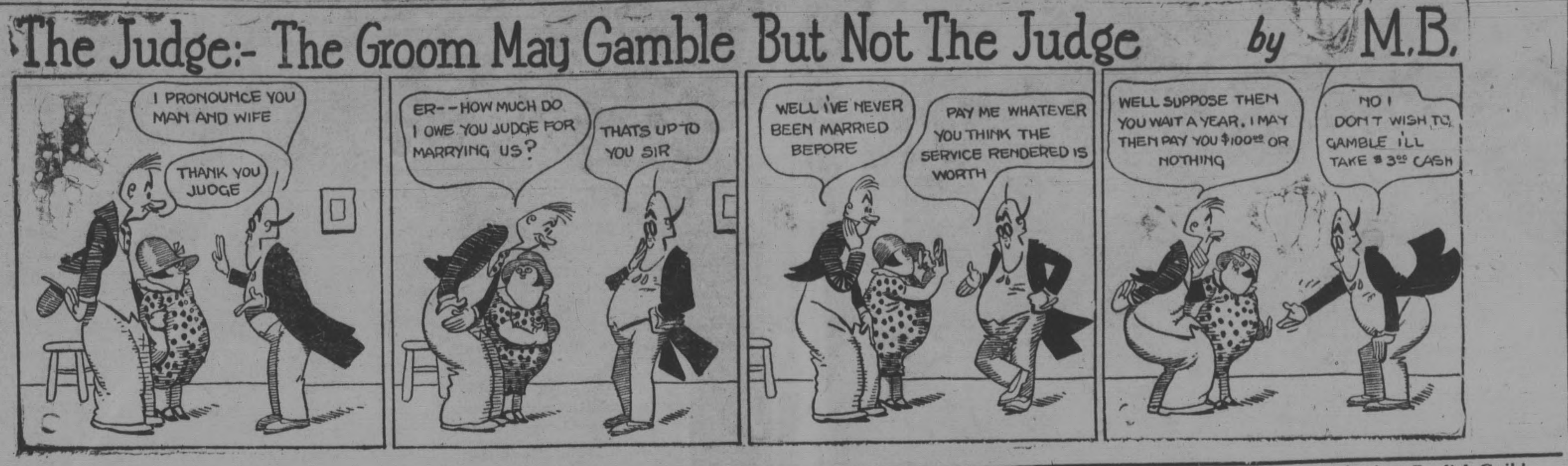

I PRONOUNCE YOU MAN AND WIFE
THANK YOU JUDGE
ER--HOW MUCH DO I OWE YOU JUDGE FOR MARRYING US?
THATS UP TO YOU SIR
WELL I'VE NEVER BEEN MARRIED BEFORE
PAY ME WHATEVER YOU THINK THE SERVICE RENDERED IS WORTH
WELL SUPPOSE THEN YOU WAIT A YEAR, I MAY THEN PAY YOU $100.00 OR NOTHING
NO! DON'T WISH TO GAMBLE I'LL TAKE $3.00 CASH

SUPERVISORS MEET TALK ABOUT HOSPITAL

Admission of Free Patients From Out of County Is Charged

The hospital and its conduct formed the piece de resistance for one of the hotest sessions held by the board of supervisors of San Mateo county for some time. The matter broke before the board when Supervisor Hickey of the First township made a motion that all members of the hospital advisory committee be appointed by the board of supervisors directly instead of by the commission as at present. This motion was seconded by Supervisor Brown of the Second township.

To this motion Supervisor Thompson offered a strenuous opposition. The commission should be first consulted in the matter and allowed to amend the by-laws, said Thompson and offered an amendment which would have laid the matter over until the next meeting. Upon the motion being voted upon with this amendement, it was defeated, only Supervisors Thompson and Francis voting in favor of it.

Chairman MacBain then put the motion before the board without the amendment and it was passed. Supervisors Brown, Hickey and MacBain voting for its passage and Thompson and Francis voting against it.

Immediately upon the passage of this motion, Supervisor Thompson, who is a member of the hospital commission tendered his resignation from that body. Action on Thompson's resignation was, however, laid over for the present, after he had been urged to reconsider his action by the other supervisors.

Thimpson then moved that Dr. Wood C. Baker, county physician; Miss Margaret Loftus, county nurse, and Miss Genevieve Roberts, newly appointed superintendent of the hospital, be cited to appear before the board and explain why patients from outside of the county were being admitted into the hospital free. This motion was seconded by Supervisor Brown and carried without dissent.

ELECTRIC LIGHT HELD ESSENTIAL FOR DIGESTION

By placing an electric light over the abdomen, experts say, digestion can be stimulated. Light from an ordinary incandescent lamp has a germicidal effect and will relieve pain.

This is a discovery of special consequence. Soon the well appointed table will include a light plug at each place. Gentlemen after dinner will carry lights amidship to show that they have dined. The lighting systems of our cabarets will acquire a new significance.

But it should not go too far. When eating dinner requires an instrument board and as much technique as driving an automobile, science has progressed far enough. The naive pangs of colic are better than digestion with a machine shop.

THE SHOW THATS DIFFERENT
AL G BARNES BIG 4 RING CIRCUS
AND THE ALL NEW SPECTACLE
POCAHONTAS AT THE COURT OF QUEEN ANNE
180 HORSES ONE GREAT ACT
ENORMOUS SIZE OF SHOW THIS YEAR COMPELS US TO ANNOUNCE NO STREET PARADE IN THIS OR ANY OTHER CITY
PERFORMANCE RAIN OR SHINE
FREE EXHIBITION ON SHOW GROUNDS DAILY AT 1 & 7 P.M.

Will be at Palo Alto Tuesday April 21

COMING TO PALO ALTO NEXT TUESDAY IN AL. G. BARNES CIRCUS

Opening Sale Date MAY 22nd

SUMMER EXCURSION Fares

FOR SEASON 1925
on sale from May 22nd, up to and including September 15th. Return limit October 31st, 1925.
Now plan your summer vacation journeys to the East, taking advantage of these low fares. Full stopover privileges

backEAST

Three Great Routes
Sunset American Canyon Shasta

First-class accommodations—personal service—excellent cuisine (Both Ways—Direct Route)

For example:

Chicago, Ill.	$ 86.00	Philadelphia, Pa.	$144.92
Kansas City, Mo.	72.00	New Orleans, La.	85.15
New York City	147.40	St. Louis, Mo.	81.50
Washington, D. C.	141.56	St. Paul, Minn.	87.50
Boston, Mass.	153.50	Omaha, Neb.	72.00

Proportionately low fares, one way or both ways, via Portland
For route booklets, reservations, and all railroad information, ask

Southern Pacific

L. R. DAINS, Agent

TANKO AND HALL ROBBERY SUSPECTS

Suspected of having engaged in at least two holdups since their escape from San Quentin last week, Joe Tanko and Floyd Hall, sentenced from the Superior court here for the murder of Officer Meehan of San Bruno, are still at large and are being sought by the police of the state.

The first recorded holdup of the men since their escape from the prison was that of Nels Peterson, Santa Rosa rancher who was robbed and then bound and gaged while the two thugs drove away with his car. This occured near Novato in Marin county. The second holdup was that of Clementine Martinez, a Sacramento mechanic in Sacramento. The two bandits met Martinez in a pool hall in Sacramento, forced him to get into a car, which proved to be the one stolen from Peterson and drove out of town to a surburb. During the ride Martinez was kept under the point of a gun. Arriving in the outskirts of the town the men proceeded to rob Martinez of his clothes, of $100 and left him bound beside the road.

Peterson's car was later discovered abandoned near Davis. The robbery of a hardware store in Santa Rosa in which guns and ammunition were stolen is also laid to the two escaped convicts. Both men who attacked Martinez are said to have been armed.

—o0o—

ANNOUNCEMENT

We have opened a real estate office in conection with The Redwood City Auto Camp. Many eastern people are looking for California homes, small ranches and city property.

Send us descriptions of your property and correct locations. We will try to sell your place. Give best price and terms.

C. P. KERN & CO.
Redwood City Auto Camp
1446 Highway.
April 4 4t.

Notice to Taxpayers!

Second Installment of County Taxes for 1924-25

Notice is hereby given that the second installment of County taxes are now due and payable and will be **delinquent on April 27th, 1925, the last Moday in April,** and unless paid prior thereto, five per cent (5%) will be added to the amount thereof.

Taxes may be paid on any day at my office, except Sundays and Holidays in Redwood City, at the Court House, between the hours of 9 a. m. and 5 p. m.

Send a description of your property when asking for tax statement.

Notify this office of any change of address.

A. McSWEENEY,
County Tax Collector,
Redwood City

NOTICE TO Taxpayers OF THE Town of Redwood City For the Year 1925

All Taxpayers are required by law to annually make and deliver to the Assessor a statement. under oath, setting forth, specifically all the real and personal property owned by such person, or in his possession, or under his control, at 12 o'clock meridan, on the

First Monday in March

Accordingly, you are required to fill out the assessment blank in question and deliver the same at the office of the Assessor immediately, making oath thereto.

The property of all persons who refuse or neglect to furnish such statement will be arbitrarily assessed; and such assessment will not be subject to equalization. Refusal to furnish the statement above required will subject the person so refusing to a fine of $100.

Any information relating to the assessments will be furnished upon application to the Town Hall.

W. A. PRICE,
Assessor, Town of Redwood City.
March 14, 1925.

LEGAL NOTICE

NOTICE OF SALE OF PERSONAL PROPERTY TO SATISFY LIEN AND COSTS OF SALE.

Notice is hereby given by the undersigned, Mrs. E. M. Williams that on Monday, the 27th day of April, 1925, at the hour of 11 o'clock in the forenoon of said day, at the barn of said undersigned, located at No. 401 Heller street, in Redwood City, County of San Mateo, State of California, she will sell at public auction the following described personal property, or so much thereof as may be necessary to satisfy the lien of the undersigned thereon for labor employed for the protection, safekeeping and storage of said personal property, and costs of sale, to-wit:

One paraplane motor, "Electric," 50 h. p. 1 Paraplane and all steel cable appertaining to Paraplane.

The amount due the undersigned for said protection, safekeeping and storage is $260.00 and the whole of said amount became due more than 20 days before the first publication of this notice.

The name of the owner and reputed owner of said personal property is: The Paraplane Aviation Company whose address is 3124 Fruitvale Ave., Oakland, California.

Dated: April 10,1925.
MRS. E. M. WILLIAMS
First publication in Times-Gazette, April 11, 1925.

NOTICE OF TRUSTEE'S SALE

NOTICE IS HEREBY GIVEN that in accordance with the terms and under the authority of a certain deed of trust, dated August 1, 1920, made and executed by M. M. CORRIGAN, grantor to EVA M. MULCAHY, grantee, and thereafter recorded on the 1fth day of September, 1920, in Volume 31 of Trust Deeds, at Page 159, Records of the County of San Mateo, State of California, which said deed of trust was executed and delivered by said M. M. CORRIGAN to said EVA M. MULCAHY to secure the payment of a promissory note of even date with said deed of trust, for six hundred ($600.00) dollars, made, executed and delivered to said EVA M. MULCAHY by said M. M. CORRIGAN; and said EVA M. MULCAHY having recorded on the 19th day of November, 1924, in the Office of the County Recorder of the County of San Mateo, State of California in Book 139 of Official Records, at Page 92, Records of said San Mateo County, a notice of the breech by said M. M. CORRIGAN of the obligation for which said deed of trust was given as security and of the election of said EVA M. MULCAHY to cause to be sold the property hereinafter described, to satisfy said obligation, and declaring that default had been made in the payment of the sums due under and by the terms of said promissory note, and to secure the payment of which the aforesaid deed of trust was executed as above and declaring that the said EVA M. MULCAHY had elected to cause the premises in said deed of trust to be sold to satisfy said indebtedness; NOW, THEREFORE, the said EVA M. MULCAHY, grantee under the said deed of trust hereby gives notice that default has been made in the payment of the principal and interest secured by said deed of trust and that on Thursday, the 30th day of April, 1925, at the hour of eleven o'clock A. M. of said day at the entrance to the County Court House of the County of San Mateo, in Redwood City, in said County, she, the said EVA M. MULCAHY, will sell, at public auction, to the highest bidder, for cash, in lawful money of the United States, all of the following described property, to-wit:

All that piece or parcel of land situate in the County of San Mateo, State of California, and described as follows to-wit:

Commencing at a point on the easterly line of Geneva Street seven hundred and fifty (750) feet distant thereon northerly from the point of intersection of the northerly line of Gambetta street with the easterly line of Geneva street; and running thence northerly on said easterly line of Geneva street two hundred and fifty (250) feet; thence at a right angle easterly ninety eight (98) feet and three (3) inches; thence southerly following the eastern boundary line of the Abbey Homestead Association tract two hundred and fifty one (251) feet and four (4) inches more or less, to the dividing line between lots two (2) and three (3); thence along said dividing line westerly seventy-six (76) feet and five and one-half (5 1-2) inches, to said easterly line of Geneva Street and point of beginning; said lots and parcels of land, being situated in the Abbey Homestead Association Tract, and being known and designated as lots numbered one (1) and two (2) in Block number two (2) upon that certain map of said Abbey Homestead Association Tract, entitiled "Map of the Lands of the Abbey Homestead Association" filed in the office of the County Recorder of San Mateo County, State of California, January 2, 1872, and a copy thereof recorded in said County Recorder's Office in Liber 15 of Deeds at pages 2 and 3. Also, Commencing at a point on the easterly line of Wyoming Street four hundred and seventy-five (475) feet distant thereon northerly from the point of interesection of said easterly line of Wyoming street with the northerly line of Gambetta street; and running thence northerly on said easterly line of Wyoming street one hundred and tweney-five (125) feet; thence at a right angle easterly two hundred (200) feet to the westerly line of Geneva street thence at a right angle southerly on said westerly line of Geneva street one hundred and twenty-five (125) feet; thence at a right angle westerly two hundred (200) feet to the easterly line of Wyoming street and point of beginning; said lots and parcels of land being situated in the Abbey Homestead Association Tract, at Colma, County of San Mateo, State of California, and being known and designated as lots numbered one (1) and six (6) in Block numbered one (1) of the Abbey Homestead Association Tract, upon that certain Map, marked, "Map of the Lands of the Abbey Homestead Association" filed in the office of the San Mateo County Recorder of San Mateo County, State of California, January 2, 1872, and a copy thereof recorded in said County Recorder's Office in Liber 15 of Deeds at pages 2 and 3.

Together with all and singular the tenements, heritaments and appurtenances thereunto belonging.

Terms of Sale: Cash in lawful money of the United States of America.

Dated, this 30th day of March, 1925.
EVA M. MULCAHY,
Trustee.

First publication in Times-Gazette, April 4, 1925; last publication, April 25th, 1925.

Drake's Long Voyage

Sir Francis Drake's famous voyage around the world was completed in a little less than three years. He left England in December, 1577, and returned to port there in September, 1580, and was knighted by Queen Elizabeth.

For **ICE**

Phone 855

Western Ice Delivery

CASH ANDCARRY DEPOT

Foot of Main Street on Bradford

NOTICE OF PUBLIC HEARING ON ZONING AND SETBACK LINE ORDINANCE NO. 251.

NOTICE is hereby given that at the regular meeting of the Board of Trustees of the Town of Redwood City, held on the 6th day of April, 1925, an ordinance entitled "Ordinance No. 251, an ordinance regulating and establishing the location of trades, industries and buildings and regulating and establishing districts and zones in the Town of Redwood City, within which the use of property, height of improvements, required open spaces for light and ventilation of buildings are regulated, and establishing set back lines on private property bordering in whole or part on any street, avenue or highway, and to prohibit the erection of buildings, fences or other structures between said set back lines and such streets, avenues or highways, and providing penalties for the violation hereof," was duly introduced, which ordinance together with the "Use of property zone map" and the "Map establishing set back lines for the Town of Redwood City," referred to in said ordinance and made a part thereof, are now on file in the office of the Clerk of the Town of Redwood City.

NOW NOTICE is hereby given that said Board of Trustees have set and will hold a public hearing upon said above mentioned ordinance at the council chamber in the Town Hall on Webster street in the Town of Redwood City on Monday the 20th day of April, 1925, at the hour of 8 o'clock P. M. of said day, at which time and place any and all persons interested in said ordinance and in the provisions thereof will be heard by said Board of Trustees before final action is taken on said ordiance.

By order of the Board of Trustees of the Town of Redwood City.
Dated: April 6th, 1925.
W. A. PRICE,
Clerk of the Board of Trustees of the Town of Redwood City.
April 18th, 1925 1t.

SUMMONS

IN THE SUPERIOR COURT OF THE STATE OF CALIFORNIA, IN AND FOR THE COUNTY OF SAN MATEO.

Action No. 10822

ANTONIO CONTI, Plaintiff
vs.
All Persons claiming any interest in, or lien upon the real property described or any part thereof.
Defendants.

R. M. J. ARMSTRONG, Attorney for Plaintiff, 250 Montgomery street, San Francisco, California.

THE PEOPLE OF THE STATE OF CALIFORNIA:

To all persons claiming any interest in, or lien upon, the real property herein described or any part thereof, defendants, greeting:

You are hereby required to appear and answer the complaint of Antonio Conti, plaintiff, filed with the Clerk of the above-entitled court and County, within three months after the first publication of this Summons, and to set forth what interest or lien, if any, you have in or upon that certain real property or any part thereof, situated in the County of San Mateo, State of California, particularly described as follows:

All of Blocks 4, 5, 14 and 15, and Lot 7, and Fractional Lots 1 and 8, in Block 23, as said lots and blocks are laid down and designated upon a map entitled "Map of the Lands, City and Extension Homestead Association, situated in San Mateo County," which said Map was filed for record in the office of the County Decorder of the County of San Mateo, State of California, on the 15th day of October, 1870, and is recorded therein in Book "D", page 44 of Original Maps.

Excepting therefrom, the right of way granted to Spring Valley Water Company, a corporation, by Charles L. Patton by deed dated July 1, 1907 and filed for record in the office of the County Recorder of San Mateo county on July 5th 1907, and recorded therein in Book 135 of Deeds at page 336.

And you are hereby notified that, unless you so appear and answer, the plaintiff will apply to the Court for the relief demanded in the complaint, to-wit: That it be adjudged that the plaintiff is the owner of said property in fee simple absolute; that his title to said property be established and quieted; that the Court ascertain and determine all estates, rights, titles, interests and claims in and to said property, and every part thereof, whether the same be legal or equitable, present or future, vested or contingent, and whether the same consists of mortgages or liens of any description; that plaintiff recover his costs herein and have such other and further relief as may be meet in the premises.

WITNESS my hand and the seal of this Court.

Dated March 20, 1925.
ELIZABETH M. KNEESE
Clerk.
By G. R. PORTER,
Deputy Clerk.
(SEAL)

MEMORANDUM

The first publication of this Summons was made in the Times-Gazette, a newspaper on the 21st day of March A. D. 1925.

The following persons are said to claim an interest in, or lien upon, said property adverse to plaintiff.

Stockholders' Auxiliary Corporation, as Trustee for Bank of Italy, a corporation, San Francisco, California.

First publication in Times-Gazette, April 11, 1925; last publication; last publication June 20, 1925.

Ancient English Guild

In the isle of Purbeck, from which came the stone for Westminster abbey and many other ancient structures, the quarries belong to an old and exclusive guild. A candidate for admission to it must be the son of a freeman, though a freeman's wife is made a freewoman on paying one shilling—the "marriage shilling." In the event of his death she can carry on his business.—London Tit-Bits.

LEGAL NOTICE

NOTICE OF APPLICATION FOR VOLUNTARY DISSOLUTION OF THE THOMAS COLEMAN COMPANY.

In the Superior Court of the State of California, in and for the County of San Mateo.

No. 10846

In the Matter of the Voluntary Application for Dissolution of THOMAS COLEMAN COMPANY, a corporation.

Notice is hereby given that an application has been filed in the above entitled court and matter for the voluntary dissolution of the THOMAS COLEMAN COMPANY, a domestic corporation; that an order has been made in said matter directing the clerk of said court to give notice of the same for thirty (30) days by publication in the Times-Gazette, a weekly newspaper published in the county of San Mateo, State of California; that the time for said publication will expire on the 9th day of May, 1925, and that at any time before the expiration of said time of publication, any person may file in the above entitled court and matter his objections to said application.

Dated April 1st, 1925.
ELIZABETH M. KNEESE,
Clerk.
By A. M. BULLIVANT,
Deputy, Clerk.

ROSS & ROSS, Attorneys for petitioners.

First publication in Times-Gazette April 4, 1925; last publication May 9, 1925.

IN THE SUPERIOR COURT OF THE STATE OF CALIFORNIA, IN AND FOR THE COUNTY OF SAN MATEO.

THE DOXSEE COMPANY, a Corporation,
Plaintiff
vs
ALL PERSONS CLAIMING ANY INTEREST IN, OR LIEN UPON, THE REAL PROPERTY HEREIN DESCRIBED, OR ANY PART THEREOF,
Defendants.

SUMMONS

Brought in the Superior Court of the State of California, in and for the County of San Mateo.

No. 10812

JAS. T. O'KEEFE, Attorney for Plaintiff No. 71, Broadway, Redwood City, California.

THE PEOPLE OF THE STATE OF CALIFORNIA, TO ALL PERSONS CLAIMING ANY INTEREST IN, OR LIEN UPON, THE REAL PROPERTY HEREIN DESCRIBED, OR ANY PART THEREOF, DEFENDANTS,

GREETINGS:

YOU ARE HEREBY required to appear and answer the Complaint of the DOXSEE COMPANP, a Corporation, Plaintiff, filed with the Clerk of the above entitled Court and County within Three (3) months after the first publication of this Summons, and to set forth what interests or lien, if any, you have in or upon that certain real property, or any part thereof, situated in the County of San Mateo, State of California, and particularly described as follows, to-wit:

PARCEL 1

LOTS Numbered Seven (7) and Eight (8), in Block Numbered Ten (10), as shown on that certain Map entitled, "Map No. Four (4) of the Sequoia Tract, San Mateo County," filed in the Office of the County Recorder of San Mateo County, May 6, 1913, in Book 8 of Maps, at page 48.

PARCEL 2

LOTS Numbered Seven (7), Eight (8), Nine (9) and Ten (10), in Block Numbered Eight (8), Range "D" as shown on that certain Map entitled, "Town of Mezesville," filed August 1, 1856, in Book 1 of Maps, at page 78.

PARCEL 3

LOTS Numbered Seventeen (17) and Eighteen (18) in Block Numbered Seventeen (17), as shown on that certain Map entitled, "Map No. 2 Vista Grande, being a Re-survey of Blocks 14-15-16-17 and the South one-half of Block 18 of Map No. 1 of the lands of the Union Park Land Company as the same is shown in Book 2 of Maps page 50 in the Office of the County Recorder of San Mateo Co., Cal.," filed February 4, 1907 in Book "C" of Original Maps, at page 14, and copied into Book 4 of Maps, at page 52.

PARCEL 4

LOT Numbered Seven (7), in Block Numbered Ten (10), as shown on the Map entitled, "Plat of Dumbarton," filed September 28, 1907, in Book 5 of Maps, at page 32.

PARCEL 5

LOT Numbered Twenty-two (22) and the E 1-2 of Lot Twenty-three (23), in Block Numbered Twenty-eight (28), as shown on the Map entitled, "Plat of Dumbarton," filed September 28, 1907, in Book 5 of Maps, at page 32.

PARCEL 6

LOTS Numbered One (1) and Two (2) in Block Numbered Four (4) as shown on the Map entitled, "Map of Co-Operative Land & Trust Co., Tract Subdivision No. One of North Palo Alto, San Mateo Co., Cal." filed July 1, 1907, in Book 5 of Maps, at page 13.

PARCEL 7

LOT Numbered Seven (7), in Block Lettered "K", as shown on the Map entitled, "Map of Boyd and Kent's Addition, Redwood City, Cal.," filed in the office of the County Recorder of San Mateo County, June 12, 1905, in Book 3 of Maps, at page 66.

PARCEL 8

LOT Numbered Twenty-five (25), in Block Numbered Sir (6), as shown on that certain Map entitled, "University Heights, San Mateo County," filed in the office of the County Recorder of San Mateo county, August 28, 1889, in Book 1 of Maps, at page 96.

PARCEL 9

LOTS Numbered Five (5) and Six (6), in Block Numbered Three (3), as shown on the Map entitled, "Map of the Sequoia Tract, San Mateo County, California,". filed June 26, 1911, in Book 7 of Maps, at page 44.

PARCEL 10

1. LOT Numbered Thirty-three (33), in Block Numbered One Hundred Thirty-three (133), as said lot and block are delineated and designated upon that certain Map entitled, "Buckingham's Subdivision of Block 133 South San Francisco," filed in the office of the County Recorder of San Mateo County April 1, 1892, in Book "C" of Original Maps, at page 27.

2. LOTS Numbered Twelve (12) and Thirteen (13), in Block "B" as shown on that certain Map entitled, "Map of Blocks A, B, C, First Addition, San Bruno Park," filed in the office of the County Recorder of San Mateo County, November 10, 1904, in Book "E" of Maps, at page 5.

PARCEL 11

LOT Numbered Twent-six (26), in Block Numbered Ten (10), as shown on the Map of the Town of Baden, Part of Rancho Buri Buri, San Mateo Co., Cal., filed November 10, 1890, in Book "E" of Original Maps, at page 69.

PARCEL 12

LOT Numbered Twenty (20), in Block Numbered Five (5), as shown on the Map of the Town of Baden, Part of Rancho Buri Buri, San Mateo Co., Cal., filed November 10, 1890, in Book "E" of Original Maps at page 69.

PARCEL 13

LOT Numbered Two (2), in Block Numbered Fifty-two (52), as shown on that certain Map entitled, "North Fair Oaks Subdivision No. 2, San Mateo County, Cal.," filed for record September 8, 1908 in Book 6 of Maps, at page 34.

PARCEL 14

ALL of Block Numbered Twenty-three (23), as shown on the Map entitled, "Map No. 1, Vista Grande, San Mateo Co., Calif.," filed November 5 1906, in Book "C" of Original Maps, at page 35, and copied into Book 4 of Maps, at page 41.

PARCEL 15

The Southerly portion of Lots Numbered One (1) and Two (2), in Block Numbered One (1) being 75 feet on Mission Street by 85 feet on Park Avenue. "Map of the Knowles Tract, San Mateo County, Cal.," filed May 21, 1888, in Book "A" of Maps, at page 42, and copied into Book 1 of Maps, at page 5.

PARCEL 16

BEGINNING at a point on the Westerly line of Main street in the Town of Redwood City, distant thereon 129 feet Northerly from the Northwesterly corner of Main and Bridge Streets and running thence Northerly along said Westerly line of Main Street 156 feet and 3 inches; thence at right angles Westerly to the center of Redwood Creek; thence Southerly along the center line of said Creek to a point 120 feet distant on a line drawn at right angles to said Northerly line of Bridge Street; and thence Easterly and parallel with the Northerly line of Bridge Street and distant 120 feet therefrom to the place of beginning.

EXCEPTING AND RESERVING, however, therefrom that certain portion of said premises heretofore conveyed by P. P. Chamberlain to the Standard Electric Company of California, a corporation, by deed dated, May 13th, 1902, and recorded in Book 98 of Deeds, at page 43 records of said County of San Mateo.

PARCEL 17

LOTS Numbered Seven (7), and Eight (8), in Block Numbered Four (4), as shown on that certain Map entitled, "Map No. 1 of Central Park, Redwood City, San Mateo Co., Cal.," filed for record in the office of the County Recorder of San Mateo County, August 3, 1911, in Book 7 of Maps, at page 45.

PAGE 18

LOTS Numbered Eleven (11) and Twelve (12), in Block Numbered Nine (9) as shown on that certain Map entitled, "Map of Spanishtown," filed in the Office of the County Recorder of San Mateo County, January 2, 1884, in Book "A" of Original Maps, at page 53, and copied into Book 1 of Maps, at page 60.

PARCEL 19

LOT Numbered Six (6), in Block Numbered Eight (8), as shown on that certain Map entitled, "Map of Burlingame Grove, San Mateo County, California" filed in the office of the County Recorder of San Mateo County, July 16 1906, in Book "B" of Original Maps, at page 30, and copied into Book 4 of Maps, at page 46.

PARCEL 20

LOTS Numbered Ten (10) and Eleven (11), in Block One (1), as shown on Map of Resubdivision of Lots 23-24-25 of the Reese Tract, filed in the office of the County Recorder of San Mateo Count, October 4, 1910, in Book 7 of Maps at page 32.

PARCEL 21

LOTS Numbered Four (4), and Eight (8), in Block Numbered Thirteen (13), as shown on that certain Map entitled, "Map of the Lands of the Abbey Homestead Association," filed in the office of the County Recorder of San Mateo County, January 2, 1872, in Book "D" of Original Maps, at pages 2 and 3, and a copy thereof entered in Book 1 of Maps, at page 14.

PARCEL 22

LOT Numbered Seven (7), in Block Numbered Twenty-one (21), as shown on the Map of the Eastern Addition of Redwood City, Filed in the office of the County Recorder of San Mateo County November 3, 1862, in Book 1 of Maps, at page 81.

PARCEL 23

LOT Numbered One (1), in Block Numbered Four (4), as shown on that certain Map entitled, "Map of McGarvey's Subdivision of Lot 56 of the Reese Subdivision, Redwood City, San Mateo Co., Calif.," filed in the office of the County Recorder of San Mateo County, March 1, 1910, in Book 7 of Maps, at page 12.

PARCEL 24

LOT Numbered Twenty-seven (27), in Block Numbered Thirty (30), as shown on that certain Map entitled, "Amended Plan of the Belle Air Park, San Bruno Station, San Mateo County, California," which was filed in the office of the County Recorder of San Mateo County, June 24, 1907, in Book 5 of Maps, at page 10 thereof.

PARCEL 25

COMMENCING at a point on the South line of 88th St., distant thereon 275 feet West from the West line of Sullivan Avenue and running thence West on said line 50 feet; thence at a right angle South 100 feet; thence at a right angle East 50 feet; thence at a right angle North 100 feet to the said South line of 88th St. and point of beginning;

BEING Lots Numbered Twelve (12) and Thirteen (13), in Block Numbered Nine (9), in the Seventy-five Dollar Lot Homestead Association Tract, as the same are laid down and designated upon a certain Map entitled, "Map of the Seventy-five Dollar Homestead Association," and filed in the office of the County Recorder of San Mateo County, October 3, 1870, in Book "K" of Original Maps, at page 63, and copied into Book 1 of Maps, at page6.

PARCEL 26

LOT Numbered Thirty-nine (39), in Block Numbered Twenty-one (21), Dumbarton Oaks.

And you are hereby notified that, unless you so appear and answer the plaintiff will apply to the Court for the relief demanded in the complaint, to-wit:

A judgment and decree of this Court, establishing and quieting its title, in and to said parcels of said real property, hereinbefore described, and determining all estates, rights, titles, interests, liens and claims of every kind and nature whatsoever, in and to said real property and every parcel thereof, and declaring plaintiff to be the owner in fee simple of said parcels of said real property and of every part thereof; and that it be decreed that no other persons have any right, title, interest or lien in and to said parcels of real property or any part thereof.

That plaintiff recover its costs herein, and that plaintiff have such other and further relief as may be meet and proper in the premises.

WITNESS my hand and seal of said Court this 13th day of March A. D., 1925.

ELIZABETH M. KNEESE,
(Seal) Clerk
By G. R. PORTER
Deputy Clerk.

MEMORANDUM

The first publication of this Summons was made in the "Times-Gazette a newspaper, on the 14th day of March, 1925.
Last publication, May 16th. 1925.

NEWS OF MENLO PARK

A rumor is current that the Timothy Hopkins place has been sold to a New York syndicate who will subdivide the property in small tracts with large building restrictions. The rumor has been current so many times that few will believe that the choice realty is actually disposed of.

Three members of the Menlo Park Parent-Teacher Association will attend the convention of the Second District Federation of Parent-Teacher Associations, to be held in Oakland, beginning tomorrow. They are Mrs. J. J. Garland, Mrs. Charles Parsons, and Mrs. James T. O'Keefe.

Work is rapidly progressing on the Dumbarton bridge. A large force of men are employed in putting down the piles. Every day large crowds visit the scene of construction and are amazed at the big proportions of the enterprise.

All suburbanites have opened their homes here. The beautiful spring weather has lured them from the city for the summer. Many new families have become commuters from Menlo Park.

The Livermore base hospital having been completed more than 150 patients at the base hospital here were removed to that institution during the week. About six hundred patients suffering from nervous and mental disorders remain. Those sent away were suffering from tuberculosis and will undergo treatment at the Livermore institution were the the climate is milder and more inducive to successful cure.

Next month Archbishop E. J. Hanna will be at the Church of the Nativity to administer the sacrament of confirmaton to a large class, including boys, girls and adults. The classes are now being prepared. Fully two hundred will receive the rites.

Mr. and Mrs. Clarence R. Walter have returned from a two week's visit in Los Angeles where they were guests of friends.

The party who left a pair of gloves at the Crystal barbershop, James Artino, proprietor, may have the same by calling and paying for this notice.

Martin J. McKeon of Atherton has bought two acres of land adjoining the attractive home of Mark McCann from David Buckley, paying the sum of $4500 for the choice property. Buckley only acquired the realty a short time ago, making a neat profit on the sale. The sale was negotiated by McCann.

The trout season opens on May first. Ike Waltons are preparing their rods and reels and on the first day of the opening every stream in the county will be whipped for the luscious trout. It is said that all the creeks are well filled with speckled beauties. W. T. Casey and Cull will seek the head waters of the La Honda creek, on May first, and as both are expert anglers, it may be said in advance that they will secure the limit.

Those who are worried about Menlo Park becoming an annex to Palo Alto need no longer worry for Governor Richardson has vetoed the Spalding bill that would have enabled the city of Palo Alto to annex contiguous territory in another county. That's that. Now what will be the next suggestion concerning Menlo Park. Shall it be incorporation?

Miss Annie Cowley plans to build several modern bungalows on her holdings on Middle avenue and Stanford Drive, Stanford Park. They will be for sale. There is a big demand for such cottages and no doubt they will find ready sale. Miss Cowley has held the property for a long time.

M. G. Guerrero of Palo Alto has leased the corner in the Murray building for an automobile Duco enameling shop. Guerrero is an experienced mechanic and has energy and ambition to build up a big business here.

Mrs. John Pushman has sold her property on the Walsh road to Dr. W. W. Boardman of the Lane hospital. The doctor is to erect a mansion on the property and will become a commuter. He is among the most skillful surgeons of the profession.

May 15 as set last Monday by the San Mateo county supervisors as the date for an election on the formation of a sanitary district in North Palo Alto.

Menlo Parlor will hold a dance in Duff and Doyle hall on the evening of April 18. A good orchestra has been secured to furnish the music and a large attendance is expected. The proceds will be for the golden jubilee of the order.

While playing ball Wednesday afternoon Joe Walsh stopped a ball between his eyes and suffered a broken nose.

WOW!

WHAT BARGAINS

LUMBER

Plaster Board	$38.00 per M.
New 1x4 Flooring	30.00 per M.
New 4 in. ceiling	27.50 per M.
New 6 in. rustic	27.50 per M.
New Sheeting	26.00 per M.
(Good Stock)	
New green lath	6.50 per M.
Screen Doors	3.00 each
Five Panel Doors	2.75 each
Garage Doors	17.50 pair
One Panel Doors	3.75 ea.

ROOFING

Prices including nails and tar:
$1.35 $1.70 $2.25
Mineral Surfaced (red or green $3.00

BUILDERS' HARDWARE

Glass knob locks sets	$1.75 each
Other locks	90c each
3½x3½ Butts	90c each
Nails per keg (base)	$4.50
Patent Flues	9.50 each

FRENCH SASH

1-8x3-0 Six light	$1.50 each
1-8x3-10 eight light	1.75 each

PAINT

Roof and fence paint	$1.00 per gal.
Best in and outside paint	$2.40 per gal.
White lead (100 lb. lots)	12c per lb.
Linseed oil (5 gal. at a time)	$1.35 per gal.

(Bring your own can)

PLUMBING SUPPLIES

Toilet combinations (damaged)	$13
Toilet combinations (not d'mgd)	$20
Bath tubs complete	$28
30 gallon boilers	$8.50
Double Wash Trays	$7.50
4 in. sewer pipe	17½c per ft.
4 in. soil pipe	30c per ft.
4 in. drain pipe	10c per ft.

We have a complete line of all kinds of plumbing supplies and fittings.

We have everything that goes into a house from the foundation to the roof and can save you at least 25%.

Magruder's? Sure

Store and yards Vera avenue, 2 blocks west of Highway,
Office, 399 Broadway (next to P. O.
REDWOOD CITY, CALIFORNIA.

SPECIAL SALE

LADIES GENUINE PHILLIPINE

Night Gowns

Hand Embroidered at these special prices

$1.95 $2.75 $2.95 $3.25

Frazer & Co

PALO ALTO

CHURCHES

ST. PETER'S EPISCOPAL CHURCH

Washington Street

FIRST SUNDAY AFTER EASTER

8 a. m. Holy Communion; 9:45 a. m. Church School at the church and at the Woman's Club. 11 a. m. Holy Commonion and Sermon; 12:30 p. m. Baptisms; 7:30 p. m. Evening Prayer and Sermon.

REV. ALBERT E. CLAY,
Rector
75 Grand Street Phone 466-J

BAPTIST CHURCH

Heller and Elm Streets

Sunday Church observances. Bible School meets at 10 o'clock, running into the usual 11 o'clock service. Special Easter music by Young Peoples choir.

Young People's gospel meeting will be held at 6:45. Irene Russell leader. Gospel services at 7:30. "The Risen Christ" will be the theme for consideration. There will be a song rendered written for the day. A beautiful event at the evening services will be a baptism, an event illustrating the resurrection of Christ, as set forth by the Apostle Paul in Romans 6.

You are invited to all these services, including the Wednesday evening prayer meeting.

C. A. PARKER, Pastor.

MOUNT CARMEL CHURCH

Sundays—Mass at 7, 8, 10:30 a. m.
Holidays—Mass at 7 and 9 a. m.
Week days—Mass at 7 a. m.

Confessions on Saturday and eves of festivals from 3:30 to 6, and 7:30 to 8:30 p. m.

Sunday school in the church after the 8 o'clock Mass.

BETHLEHEM MISSION

Services every Sunday at Five Points on Hazel avenue in connection with Sunday school at 12 m and 7 p. m. Pastor Lewis from San Jose. You are invited.

METHODIST COMMUNITY CHURCH

Rev. Harry Owen, D.D., Pastor, Residence 123 Stambaugh street, phone 235-W.

Sunday School 9:45 a. m.; Church Service 11 a. m.; Epworth League 7:30 p. m.

Ladies Auxiliary meets at 2 p. m. first Wednesday of each month at the church. Ladies Social, third Wednesday of each month.

Prayer meeting every Thursday at 7:30 p. m.

CONGREGATIONAL CHURCH

R. J. Currie, Minister

Sunday

9:00 a. m. Junior Endeavor.
9: a. m. Intermediate.
9:45 a. m. Sunday School.

Samaritan class for young men—Prof. John Gill, teacher.

Adult Bible class (inrest room) Prof. Anderson, teacher.

10:45 a. m. Church service.
10:45 a. m. Kindergarten.
10:45 a. m. Nursery.
6:30 p. m. Senior Endeavor.
7:30 p. m. Church service.

Wednesday 2:00 p. m. Ladies' Circle.

Wednesday 7:30 p. m. Ladies' Auxiliary.

Wednesday 7:30 p. m. Quartette rehearsal.

Thursday 7:30 p. m. Choir rehearsal.

First Tuesday of every month at 6:30 p. m. luncheon and cabinet meeting.

Last Wednesday evening of the month—Prayer service and social gathering at 7:30 p. m.

REAL ESTATE TRANSFERS

Third Township, San Mateo County

Allis Chalmers Mfg. Co. to George W. Anderson 7.922 Ac L 33, Pt 32, Johnson Sub.

Charles McCullough to Mabel Petroff Pt L 15, Resub Pt. Roosevelt Oaks.

Redwood Highlands Co. to E. R. Denison and wife L 27, Bk 24, Redwood Highlands.

Jean B. Hoss and wife to William Edgar Disher and wife Pt. L 2, Bk E, Paraiso Park.

Nathan Rothman and wife to Tst. for Bank of Italy L 51, Main St.

Frances A. Slater to Edna Coombes L 19, Bk 25, Dingee Park.

Chamberlain and Ross to Adolph F. Plump 20-379 Pt. L 4, 5, 8 and 9, Bk 86, E. Add.

Redwood Highlands Co. to A. M. Cuthbertson and wife L 12, Bk 32, Redwood Highlands.

Bertha L. White to Paul M. Scmolke L 4, 5, 6, Bk 5, Central Park.

Lilian M. Savage to Ricvhard E. and Helen B. Savage L 37, Bk 6, Sequoia Tract.

Louis F. Leure and wife to J. H. Sullivan L 8 and 9, Bk 3, Menlo Oaks.

J. B. Perry and wife to F. E. Barr and wife L 22, Perry's Sub.

William S. McDaniels to H. Robert Asmussen L 33, Bk 9, North Fair Oaks.

Madge Holt and hus. to Western Title Ins. Co. L 26, Emerald Lake Park 5.

Western Title Ins. Co. to C. H. Holt and wife same.

The Moxey Realty Co. to Bertha Thyle L 18, 19, Bk 9, Central Park.

Margaret C. Munroe et al to H. A. Beeger 4 ac. on Chestnut St.

Joseph P. McAuliffe and wife to Edward I. McEuliffe (son) SW 1-2 L 11, Bk 1, Robinson's Sub.

Thos J Brown to Carmen Reiss L 8, 9, 20, Bk 4, University Hghts

Edward M. Long to Frank F. Terramorse Jr. and wife L 24, Bk C, Menlo Park Villa Lots.

Alice C. Baker and hus to J. P. Mandl, Tst. in Bankruptcy L 10, Bk 3, Jefferson Ave. Add

Redwood Highlands Co to Walter C Thomas and wife L 1, Bk 15, Redwood Highlands..

LEGAL NOTICE

NOTCE TO BIDDERS

Notice is hereby given that the Board of School Trustees of the Redwood City School District, Redwood City, San Mateo County, California, will receive bids from general contractors for the furnishing of all labor and materials for the erection of a two-room addition to the Washington School, Redwood City, California, together with the necessary changes; also a four-room addition to the Lincoln School Redwood City together with the necessary changes.

A bid may be submitted on either one of the school building additions separately, or a combination bid including both of the jobs may be submitted.

Plans and specifications and form of proposal may be secured from the Architect, N. W. Sexton, 1607 De Young Building, San Francisco, or from Mr. A. E. Monteith, at the Central School building, or by written request to the Architect, accompained by $10.00 deposit which will be held until the plans are returned.

All bids must be accompanied by a copy of this advertisement, and a certified check for 10% of the bid drawn to the order of the Trustees, and which will be forfeited should the bidder fail to comply with his bid if required to do so by the Board.

All bids must be filed with the Clerk of the Board of School Trustees of the Redwood City School District at the Central School building, San Mateo County, California, not later than 8 P. M. Thursday, May 14, 1925, and then opened in the office of the present Central Grammar School, Redwood City, San Mateo County, California.

The Board of School Trustees of the Redwood City School District reserves the right to reject any and all bids.

(Signed) HENRY STEINBERGER
Clerk of the Board of School Trustees, Redwood City School District, Redwood City, San Mateo County, California.

First publication in Times-Gazette, April 18, 1925; last publication, May 2, 1925.

"Burnt War Department"

The War department was housed in a building on the south side of Pennsylvania avenue between Twenty-first and Twenty-second streets, and this was destroyed by fire in 1801. The blackened walls stood for many years and the ruin was known as the "Burnt War Department."

THE LATEST FAD FREE! ALIVE AMUSING ACTIVE

EGYPTIAN LUCKY TURTLES

(INCLUDING AQUARIUM)

In the days of the "Pharoahs" of "Old Egypt" it was thought that the animal life of their land was under the special dispensation of the "Gods," and for that reason most animals were reverenced by the population as a lucky omen

One of their most favored animals was the "Lucky Turtle," which, while they last, we are "Giving Away FREE" with each 50c package of LAC-LAX Delicious Candy Laxative.

The "Lucky Turtle" is no larger than a "silver dollar" and has a real personality. This is only one more instance to show that "LAC-LAX," the "Delicious Candy Laxative," spares no expense in getting you to try "LAC-LAX," for "Its Greatest Advertising is the Folk Who Have Used It," and it is as unusually fine as its advertising is unusual.

LAC-LAX
DELICIOUS CANDY LAXATIVE

Ryan's Drug Store

P. A. Ryan The Rexall Drug Store L. F. Winkler

TWO STORES
163 Main Street Phone Red. 162
1130 Main St. Phone Red 794

Many and Varied Are Sources of Happiness

A quaint and well-loved philosopher asserted his belief that one must get happiness out of one's work or never know what happiness is. The dictum remains unchallenged, as such things usually do; yet this philosopher's wisdom was the product of his limitations and was inspired by the poverty of his experience.

Observe, by way of refutation, the man who burns powder. An autumn day finds him afield, striding through stubble in the wake of a brown-eyed dog. The air is crisp and sweet; the distant hills are blue; the sky above is without a cloud. The dog becomes a statue; there is a whirr of wings; the two barrels of gun roar in quick succession. This isn't work, but no fabled king ever was happier than this bronzed hunter.

Observe the man on his hands and knees. He is a bear. He growls. He advances with great stealth. Behind a chair a small boy crouches, affecting terror. There is a rush, a very bedlam of ferocious growls, and then ecstatic squeals as the capture is completed. An undignified business, perhaps; but not work. Yet who could be happier than this man who romps with his son?

Observe the woman in the chair, interminably rocking, interminably knitting. The rocking and the knitting are not work; they are but accompaniments to the serious business of life. The serious business is talking—interminably talking—about people and their frailties. The dear woman enjoys the sound of her voice; enjoys the appreciative silence of her audiences. The world holds none who are happier than she.

Observe the sober folks who sit in pews. Their faces are lighted by a peace that passes understanding. They have found happiness.

Observe the young woman on the street, rouged, powdered, freshly bobbed, garbed from head to toe as fashion decrees. She pauses at a shop window to inspect her image. There is nothing on her mind except her precious self. She is a dream and she knows it. And in all the world there is no bliss so flawless and so complete as hers.

Happiness, in short, is for those who have the capacity for it.

Grave of Noted Chief?

An ancient Indian grave believed to hold the remains of Chief Am-puh, the Piute Indian leader after whom the city of Nampa, Idaho, was named, has been found by R. W. Limbert, whose explorations in the country now known as the Craters of the Moon national monument contributed greatly to national recognition of that territory, says a dispatch from Pocatello, Idaho.

While hunting in the desert close to the Navada line recently, Mr. Limbert said he found a flat rock upon which there was carved an arrow. Following the general direction of the arrow he found other rocks with similar carvings. The end of the line of arrow rocks was a huge mound of stones with a flat one resting horizontally on top.

The flat rock was engraved crudely with the figure of an Indian with abnormally large feet and hands; around the figure was a circle, the death sign of the Piutes.

The dead chief is reputed to have had enormously large feet and hands and it is a tradition that one of his feet was six inches wide and eighteen inches long. The attempt of the carver to show the large hands and feet leads Limbert to believe that it is the grave of Chief Nam-puh.

Give Up Horseshoe Making

Manufacturing horseshoes is no longer profitable, the United States Steel corporation finds, automobiles having so thoroughly displaced the horse in America. Announcement has been made that the American Steel and Wire company, one of the larger subsidaries of the Steel corporation, has sold the machinery, stock and good will of its horseshoe department to the Phoenix Horseshoe company of Chicago. The demand for horseshoes, it was said, had dwindled to such an extent that the company found it could devote the space required by its horseshoe plant to better advantage by manufacturing products more generally in demand.

Origin of Football

However ancient their origins most of our popular games date back only to the athletic revival of the Nineteenth century. As an instance, football. Not till the foundation of the football association in 1863 and the Rugby Football union in 1871 can the two games we know today be said to have taken legal shape. During the Seventeenth century, probably owing to the Puritan movement, football declined in town and country.

Electricity in Homes

Electricity is now used in half the homes of the United States. From figures for January 1, 1925, it is estimated that the total population of the country is 113,809,000 people and the total number of homes 23,290,889. Also on this date there were 13,252,985 homes wired for electric service. Thus 56.4 per cent of the homes of the nation are now able to enjoy the comfort and convenience of electricity.

Disconcerting

Helen—Won't you go with me to our literary improvement class tomorrow?

Madge—Well, dearie, to be frank with you, I'm just dying to go, but I'm frightened to death someone will ask me a rhetorical question.—Life.

Progress Imperative

Put behind things that are past, only as they may still serve, and look forward to things that should be accomplished. Only in so doing will one achieve whatever he may attempt. True life is continuous progress.—Grit.

Anxiety

Modern Mother—Yes, I know the baby is pretty, auntie, but the question is, has she style?

TWO LARGE STILLS RAIDED IN COLMA

Federal prohibition officers, aided by Sheriff McGovern, Constable A. S. Landini, Chief of Police Jack Doyle captured two alleged dealers in illicit liquor. The two men arrested were Jerry Wright, in whose Daly City residence two large stills were found in operation, and Nick Daukas, proprietor of a Colma restaurant, on whose premises a bottle of moonshine whiskey was found.

Highly Imaginary

The "Land of Cockaigne" was an imaginary land of idleness and plenty in which the houses were roofed with cake, the rivers ran with wine and roasted fowl offered themselves to be eaten. The name was applied in derision to both London and Paris following the writing of a satirical poem entitled "The Land of Cockaigne" about 1300.

Value of Good Reading

Herbert Spencer and other philosophers have advised the daily reading of some page or even single paragraph of great literature, dwelling on the sublime, majestic and beautiful in nature and life as a means of purging the soul of pettiness, greed and vulgarity.

Perversity

Electric lights seem always to choose the darkest nights for going out. Such behavior is absolutely weird.—Toledo Blade.

And That's the Truth!

One thing about it—after you have run for office you don't have to pay any long-haired genealogical student 150 bones to dig up your past.—Buffalo Evening Times.

Wanted--For Sale For Rent--Etc.

YOUNG MARRIED COUPLE wants position to take charge of place, understands lawns and flower gardening and vegetable growing and vinyard and orchard work, poultry raising. Best references. Address R. D. Costa, 255 Polhemus avenue, Menlo Park. 4-18 2 tp.

FOR RENT—Three-room apartment, near town, with bath and garage. Good neighborhood. Apply Times-Gazette office. 4-11 tf.

Piano lessons—Mrs. Bostwick Barnes, teacher of piano, pupil of Mme. Ricardo Ricci of London, also tutored by pupils of Leschitizky and Sir John Stainer. Studio at 812 Brewster avenue, phone 741-L-3.

FOR SALE—$1,000 Oak Player Piano in excellent condition. Will sell for $400 cash, or exchange for lot. 636 State Highway, Phone 394-M. 3-14 4t.

CEMENT CONTRACTOR

Cement Contractor — Lous Santo Cement Contractor, sidewalk 16c per foot complete; concrete $9 per yard. Everything furnished. Box 446 Redwood City. 4-11tf.

BABY CHICKS—R. I. Reds, one day to one month old; also day-old Golden Buff and White Leghorns, Black Minorcas and Barred Rocks Sale day at Hatchery every Thursday.

ENOCH CREWS,
Seabright, Calif.
3 28

FOR RENT—8-Room house, large living room, some hardwood floors, fine basement, large garage, across street from Depot on Winslow St. Ideal rooming house. S. W. CROZIER, Opp. S. P. Depot. Phone 297-W.

On Spruce and Heller streets, on Stambaugh between Buckeye and Spruce and corner of Pine and Phelps streets we have a wonderful selection of new homes for sale, priced from $4,000 up. We will accept low first payment and then the same as rent. Will take a lot or an old house as part payment. Lambert and Walter, 198 Broadway, Redwood City. 9-27

BATHS, TUB & SHOWER
—At—
CRYSTAL BARBER SHOP
J. ARTINO, Proprietor
Hours: 8 to 6:30; Saturday 8-9
Highway, South of Santa Cruz Avenue, Menlo Park

For Electric Supplies
—SEE—
SAFETY ELECTRIC WORKS
MENLO PARK
Shop Phone 607-J Resi. Phone 544-R

MENLO PARK REALTY CO.
State Highway and Menlo Avenue
Menlo Park
Temporary Phone Menlo Park 1156-M.

SPECIALIZING IN BETTER CLASS HOMES AND HOMESITES IN MENLO PARK, ATHERTON AND VICINITY. BUSINESS LOCATIONS.

What have you to Sell? What do you want to buy?
MENLO PARK REALTY COMPANY

Harsh Punishments

Sometimes in the ancient days of Milan a fine was imposed for larceny; at other times the foot of the criminal was amputated. In cases of forgery the right hand was amputated, as a rule. Burial alive was the fate met by some forgers.

Keeping Down Pests

If it were not for the natural enemies of every insect, many that are not especially obnoxious now would soon become universal pests. Government experiments a few years ago showed that about 95 per cent of native caterpillars are killed by parasites.

Christian Science Temple

The original cost of the land on which the mother church of Boston, Christian Science, was built (gift of Mrs. Eddy) was $20,000. The cost of the original edifice was $200,000, including the organ, which cost $10,000. The estimated present value of the lot, with its extension, is $150,000, and the cost of the temple extension $2,000,000. Its seating capacity is 5,000 and it was dedicated in 1906.

Written by a Man

Job had patience, but he never had to stand in line at a bank window with two women ahead of him.—Toledo Blade.

We constantly test the service rendered

PACIFIC GAS AND ELECTRIC COMPANY · PACIFIC COURTEOUS CONTINUOUS SERVICE

TO insure a steady and uniform electric service in all parts of the system, this company is constantly making tests.

Such tests are made with an instrument called a voltmeter. The voltmeter shows, with scientific precision, the exact voltage at the point of test. If the voltage is not in accordance with the Company's standard, immediate steps are taken to correct it.

If your lights should burn dimly notify the Company promptly.

PACIFIC GAS AND ELECTRIC COMPANY

P·G·and E·

"PACIFIC SERVICE"

13-425

SORT YOUR WASH

before we call, count it carefully, piece by piece, and you will find it returned to you just the same in number, but oh! how different in appearance. A snow white wash is not only our boast, but a promise we always keep. We sae you time, toil, trouble, at a very little cost.

UNITED STATES LAUNDRY—Phone 11

Charter No. 7279 Reserve District No. 12

REPORT OF CONDITION OF THE

FIRST NATIONAL BANK OF SAN MATEO COUNTY

at Redwood City, in the State of California, at the close of business on April 6th, 1925.

RESOURCES

1 a. Loans and discounts, including rediscounts, acceptances of other banks, and foreign bills of exchange or drafts sold with indorsement of this bank (except those shown in b and c)	$	379,063.11
2. Overdrafts, unsecured		1,304.30
4. U. S. Government securities owned:		
a Deposited to secure circulation (U. S. bonds par value)	75,000.00	
b All other United States Government securities, (including premiums, if any)	104,067.50	
Total		179,067.50
5. Other bonds, stocks, securities, etc.:		535,678.48
6. Banking house, furniture and fixtures		12,750.00
8 Lawful reserve with Federal Reserve Bank		60,643.52
10. Cash in vault and amount due from national banks		255,511.57
13. Checks on other banks in the same city or town as reporting banks (other than item 12)		5,326.00
14. a Checks and drafts on banks (including Federal Reserve Bank) located outside of city or town of reporting bank	$ 2,502.14	
b Miscellaneous cash items	781.96	3,284.10
15. Redemption fund with U. S. Treasurer and due from U. S. Treasurer		3,750.00
Total		$1,436,318.67

LIABILITIES

17. Capital stock paid in		200,000.00
18. Surplus fund		100,000.00
19a. Undivided profits	112,009.15	
c. Less current expense, interest and taxes paid		112,009.15
21. Circulating notes outstanding		75,000.00
24. Amount due to State banks, bankers, and trust companies in the United States and foreign countries		71,779.69
25. Certified checks outstanding		2,501.53
26. Cashier's checks outstanding		16,145.88
Demand deposits (other than bank deposits) subject to Reserve (deposits payable within 30 days):		
27. Individual deposits subject to check		729,452.61
28. Certificates of deposit due in less than 30 days (other than for money borrowed)		46,855.18
29. State, county, or other municipal deposits secured b ypledge		
29. State, county, or other municipal deposits secured by pledge of assets of this bank or surety bond		80,000.00
36. Postal savings deposits		2,574.60
Total		$1,436,318.67

State of California, County of San Mateo.—ss.

I, F. K. Towne, Cashier of the above-named bank, do solemnly swear that the above statement is true to the best of my knowledge and belief.

F. K. TOWNE,
Cashier.

Subscribed and sworn to before me this 13th day of April, 1925.

HALL C. ROSS,
Notary Public.

(Seal)

Correct—Attest:
L. A. BEHRENS
LEE T. ROSS
C. G. LAMBERT
Directors.

No. of Bank 286.

COMBINED REPORT OF CONDITION OF THE

SAN MATEO COUNTY SAVINGS BANK

at Redwood City, California, as of the close of business on the 13th day of April, 1925.

RESOURCES

1 & 2. Loans and Discounts (including Rediscounts)	$ 1,004,839.72
6. United States Securities Owned	39,906.25
7. All Other Bonds, Warrants, and Securities (including Premium thereon less all offsetting Bond Adjustment Accounts	180,662.06
8. Bank Premises, Furniture and Fixtures and Safe Deposit Vaults	7,750.00
9. Other Real Estate Owned	2,569.50
10. Due from Federal Reserve Bank	20,000.00
11. Due from Other Banks	111,112.44
12. Actual Cash on Hand	10,000.00
Total	$1,376,839.97

LIABILITIES

18. Capital Paid In	
19. Surplus	100,000.00
21. All Undivided Profits (less Expenses, Interest and taxes Paid)	25,000.00
27c. Savings Deposits	59,268.99
28. State, County and Municipal Deposits	1,142,570.98
	50,000.00
Total	$1,376,839.97
Interest earned but not collected (not included in Resources or liabilities	9,565.00

State of California, County of San Mateo.—ss.

Geo. C. Ross, President, and F. K. Towne, Cashier of San Mateo County Savings Bank, being duly sworn, each for himself, says he has a personal knowledge of the matters contained in the foregoing report of condition and that every allegation, statement, matter and thing therein contained, is true to the best of his knowledge and belief.

GEO. C. ROSS, President
F. K. TOWNE, Cashier.

Severally subscribed and sworn to before me by both deponents, the 13th day of April, 1925.

(Seal) HALL C. ROSS,
Notary Public in and for said County of San Mateo, State of California.